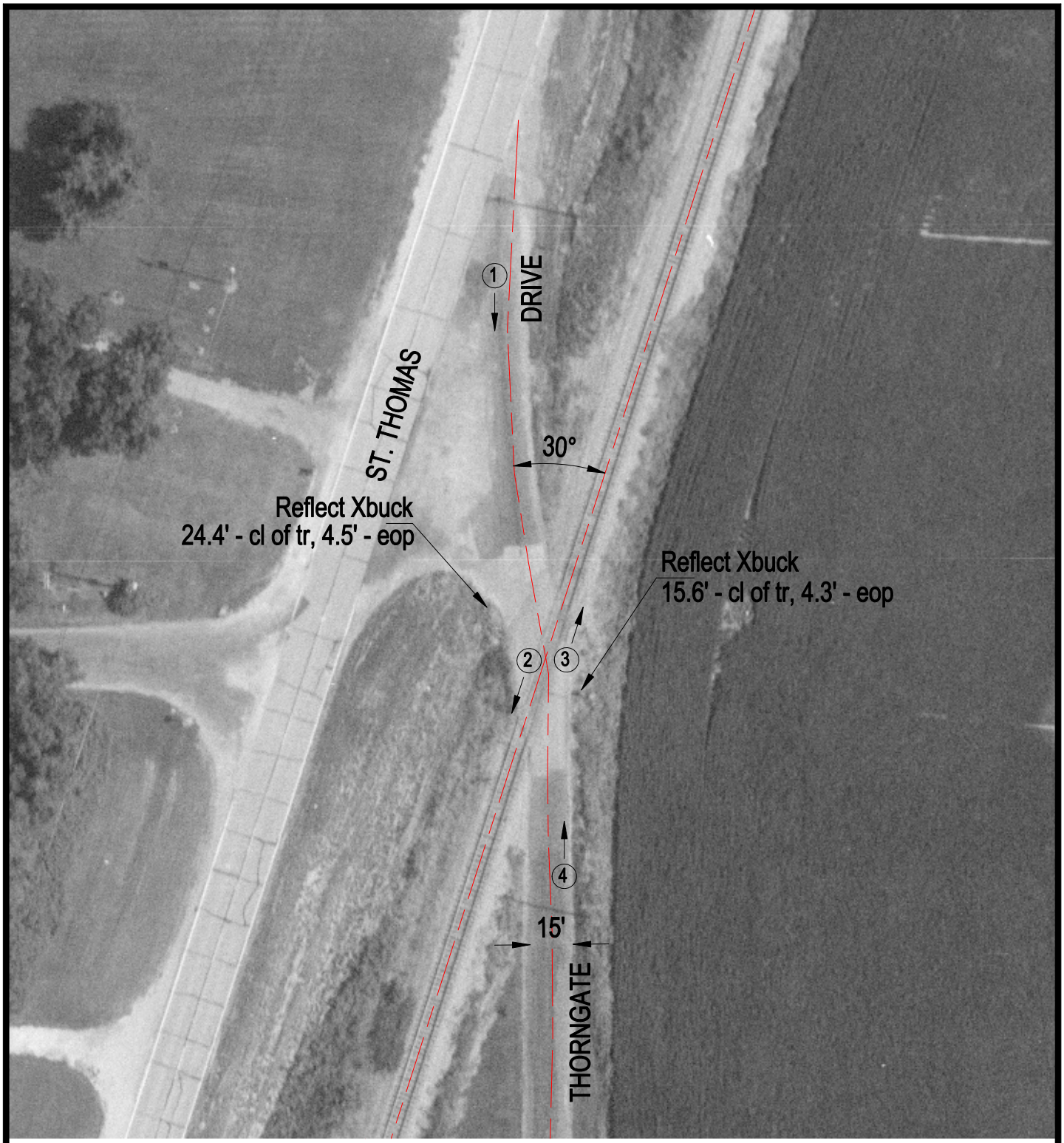

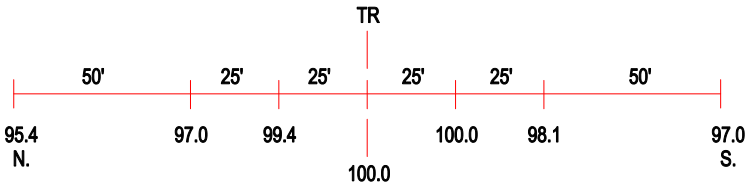

ROAD PROFILE

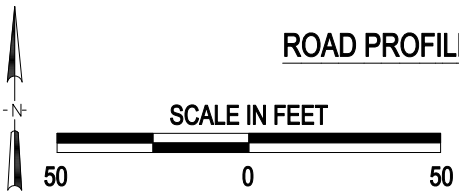

3 Photo Location

Crossing #:	328035L
Location:	Madison Co., City of Granite City (I)
Lat/Long:	38°46'14" / 90°06'49"
Railroad:	NS
Street:	Thorngate Drive
Railroad Milepost:	15.00
Crossing Protection:	Signs