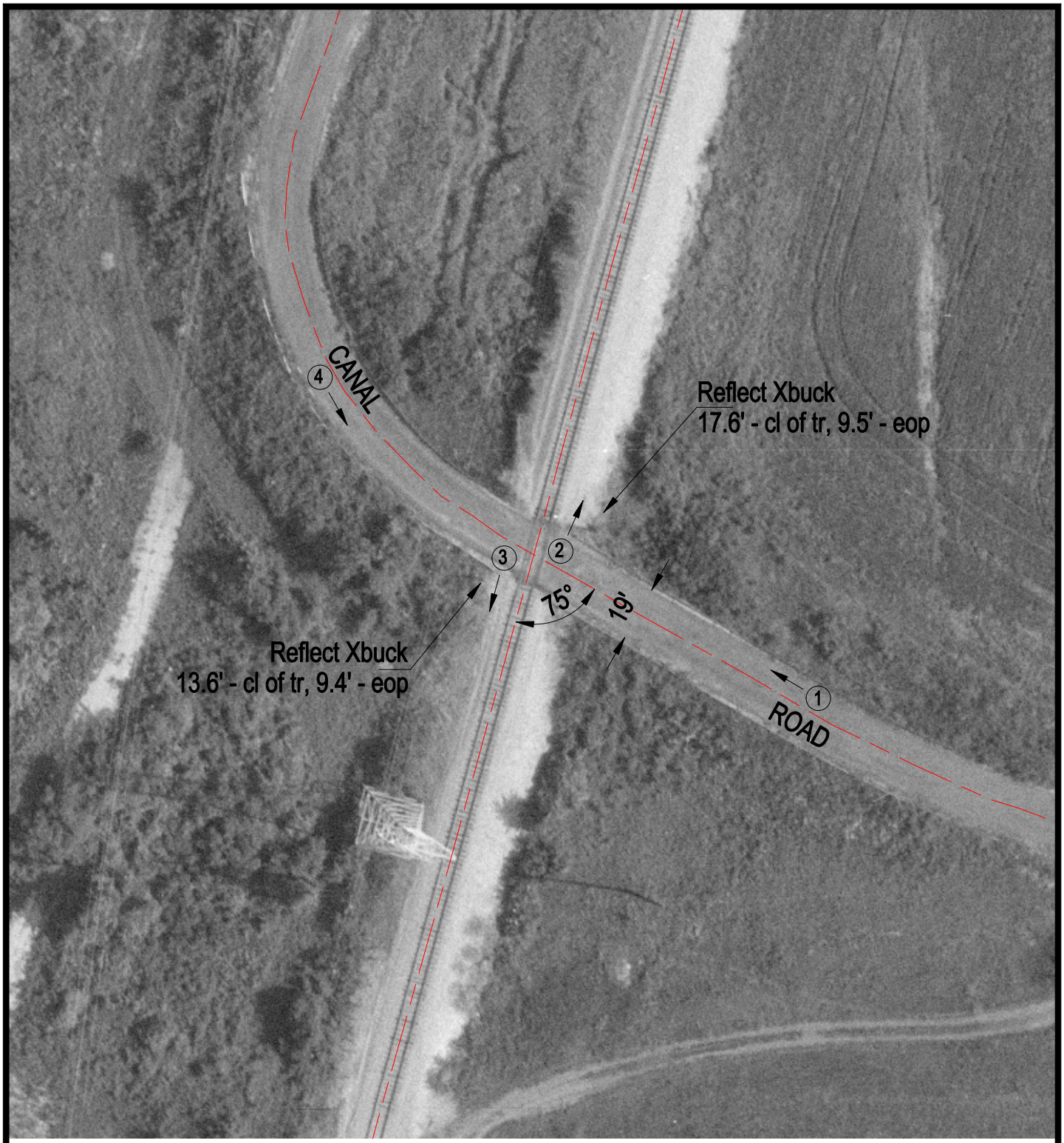

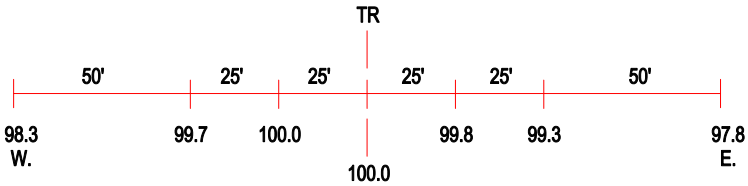

ROAD PROFILE

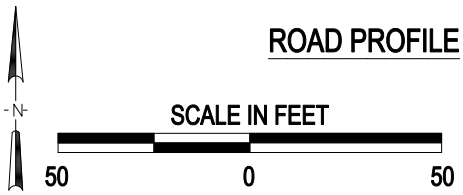

3 Photo Location

Crossing #:	328028B
Location:	Madison Co., City of Hartford (I)
Lat/Long:	38°48'27" / 90°05'53"
Railroad:	NS
Street:	Canal Road
Railroad Milepost:	17.55
Crossing Protection:	Signs