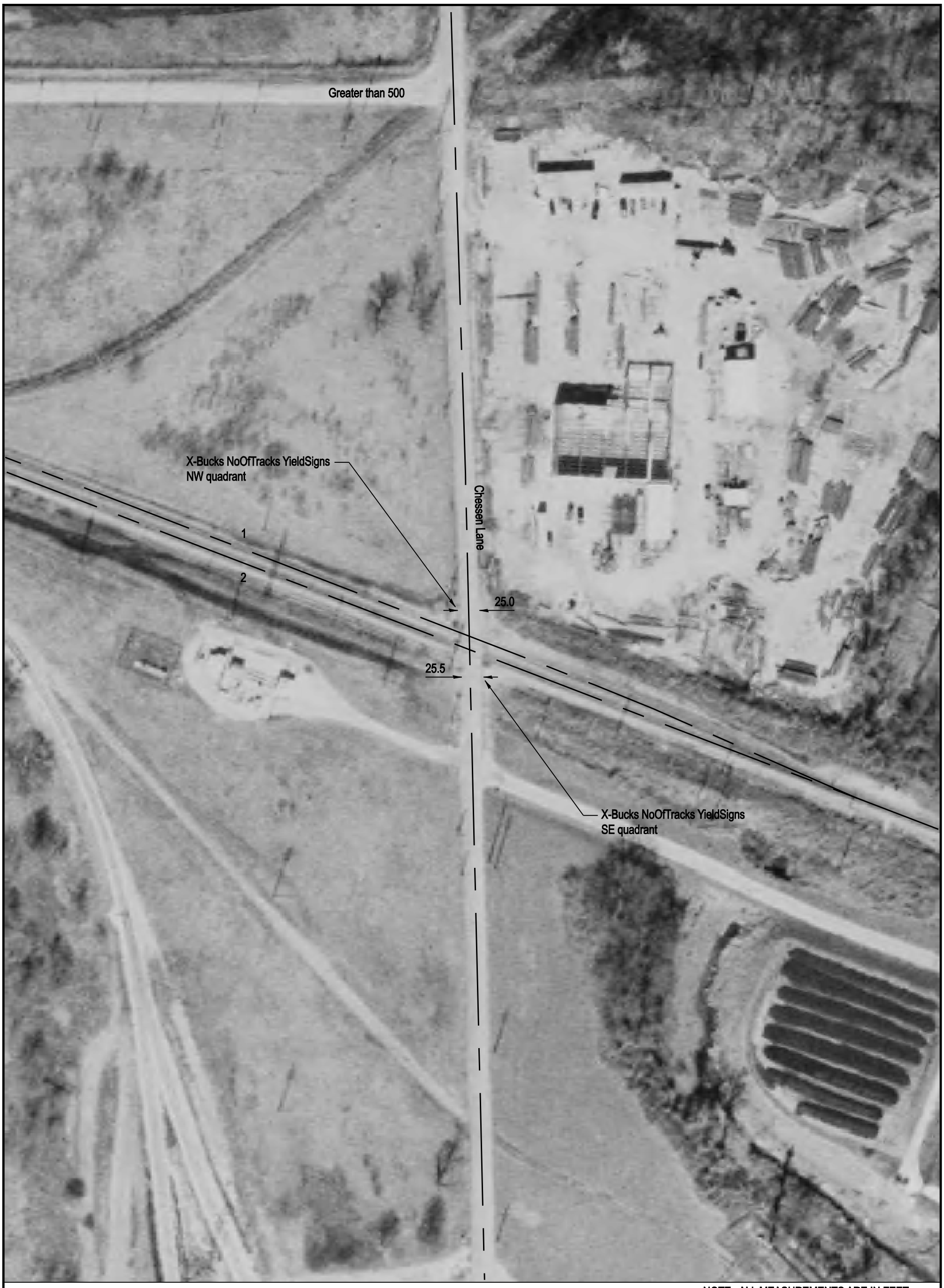

NOTE: ALL MEASUREMENTS ARE IN FEET

DOT/AAR Inventory #: 800154O

Location: Madison Co., East Alton, IL

Lat/Long: 38° 52' 35"/-90° 8' 4"

Railroad Milepost - Line: Not Available

Crossing Angle (Deg.): 65

Crossing Width (By Track): 39.5, 30.5 (1 to 2)

Number of Tracks: 2

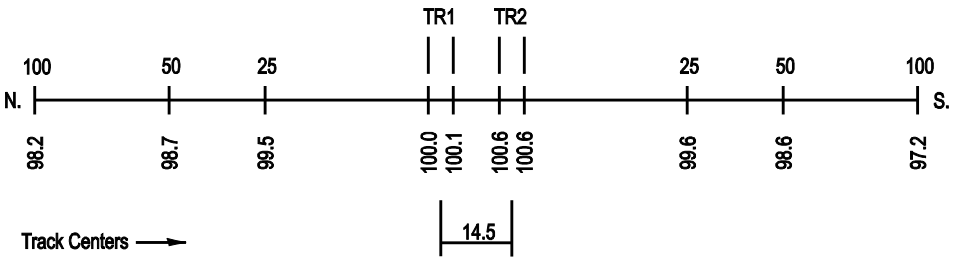
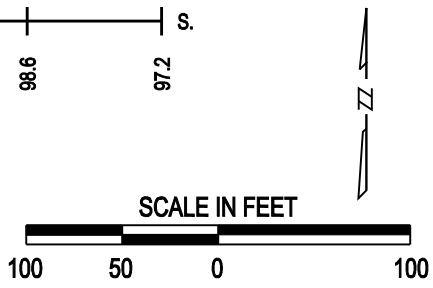
ROAD PROFILE