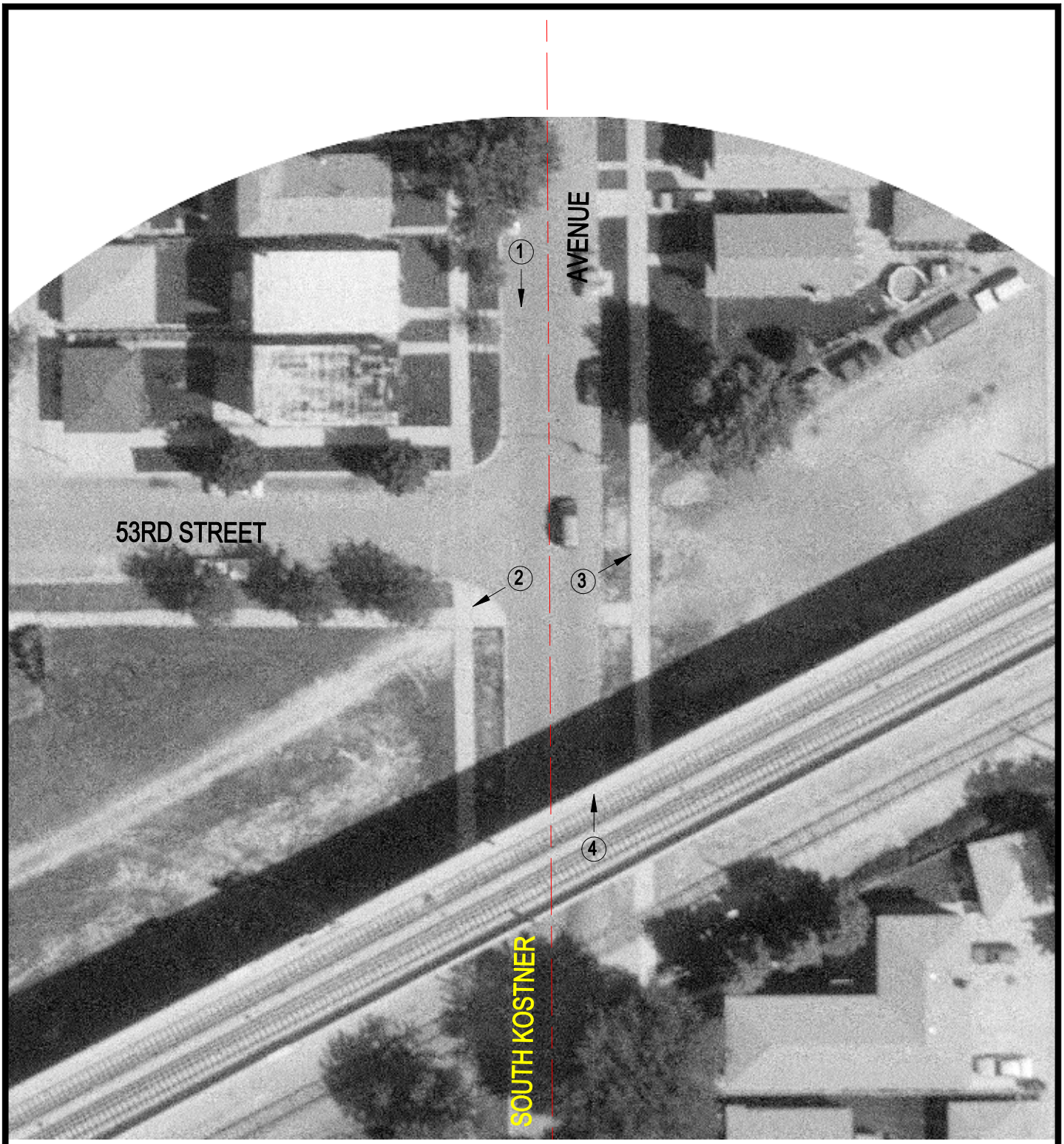

Crossing #:	326923B
Location:	Cook Co., City of Chicago (I)
Lat/Long:	41°47'48" / 87°43'59"
Railroad:	IHB
Street:	South Kostner Avenue
Railroad Milepost:	5.41
Crossing Protection:	None

N

SCALE IN FEET

50 0 50

3 Photo Location