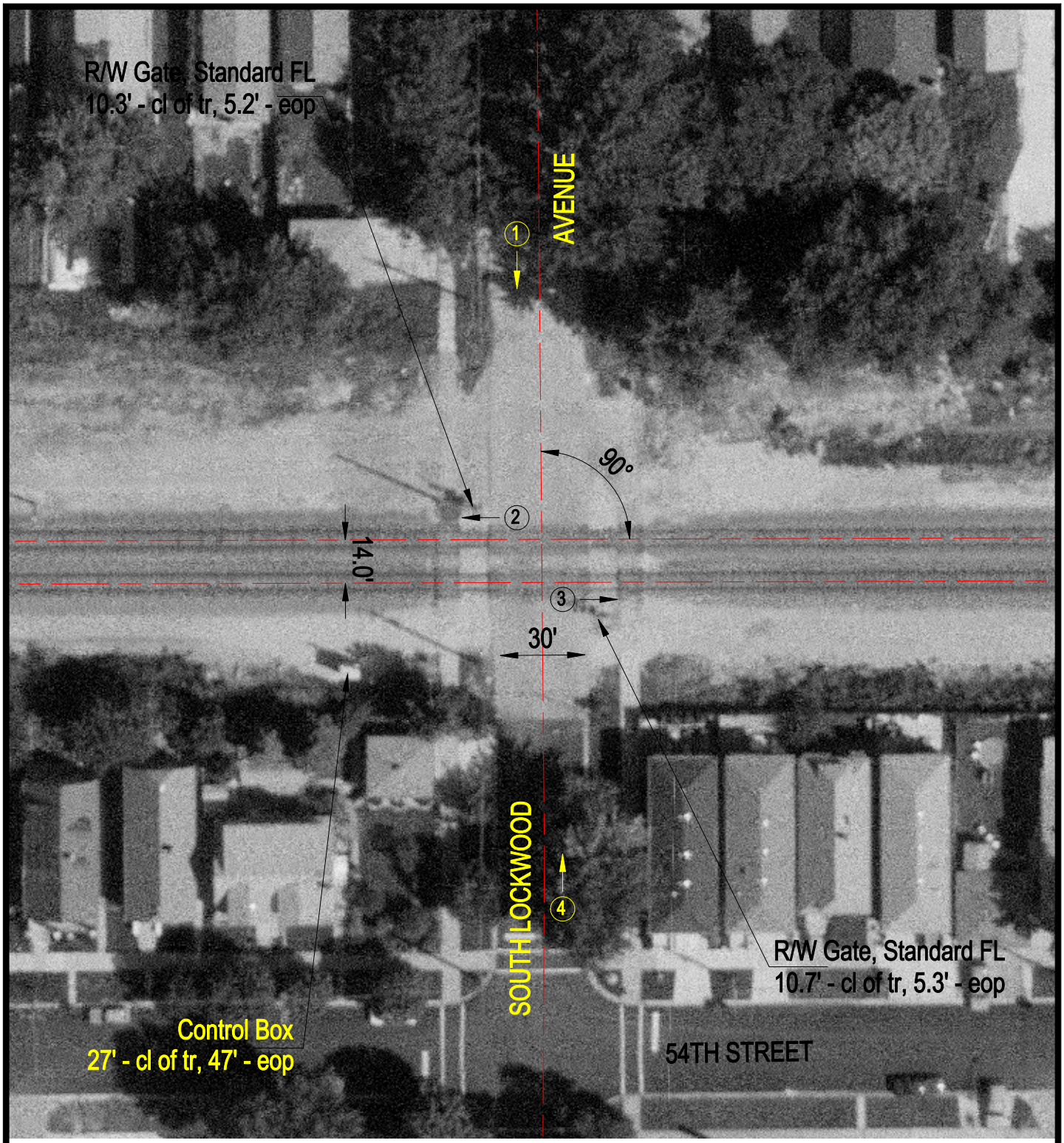

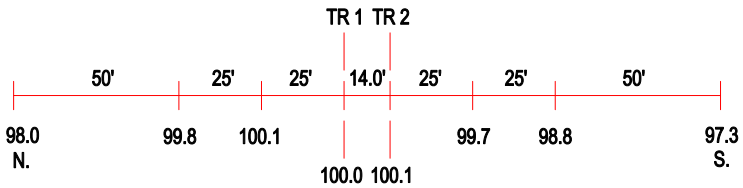

ROAD PROFILE

N

SCALE IN FEET

50 0 50

3 Photo Location

Crossing #:	326920F
Location:	Cook Co., City of Chicago (I)
Lat/Long:	41°47'43" / 87°45'19"
Railroad:	BRC
Street:	South Lockwood Avenue
Railroad Milepost:	1.02
Crossing Protection:	Train Activated Devices