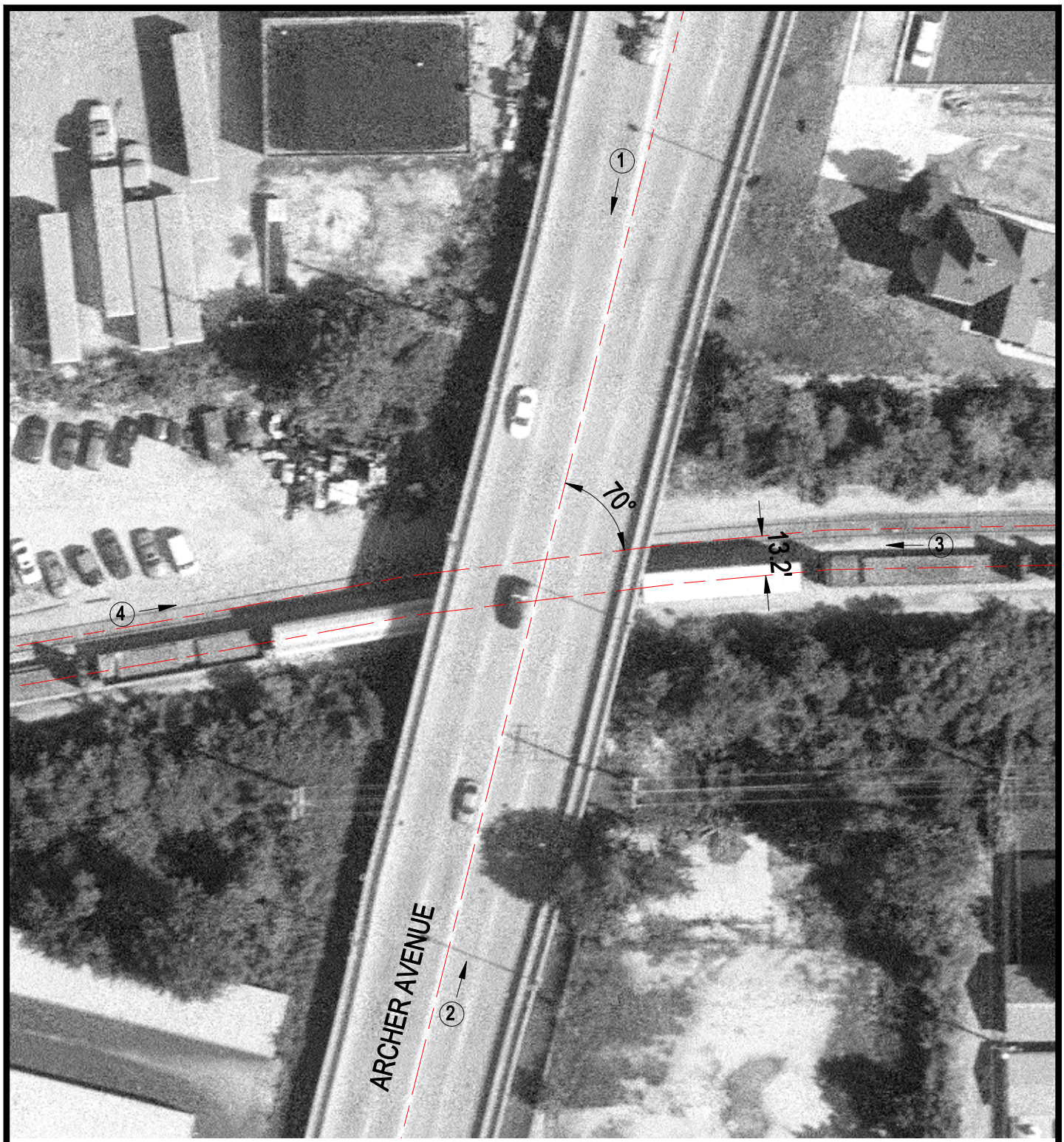

Crossing #: 326912N

Location: Cook Co., City of Summit (I)

Lat/Long: 41°47'00" / 87°48'42"

Railroad: IHB

Street: Archer Avenue (Ill. Rt. 171)

Railroad Milepost: 13.43

IDOT ID #:

N

SCALE IN FEET

50 0 50

3 Photo Location