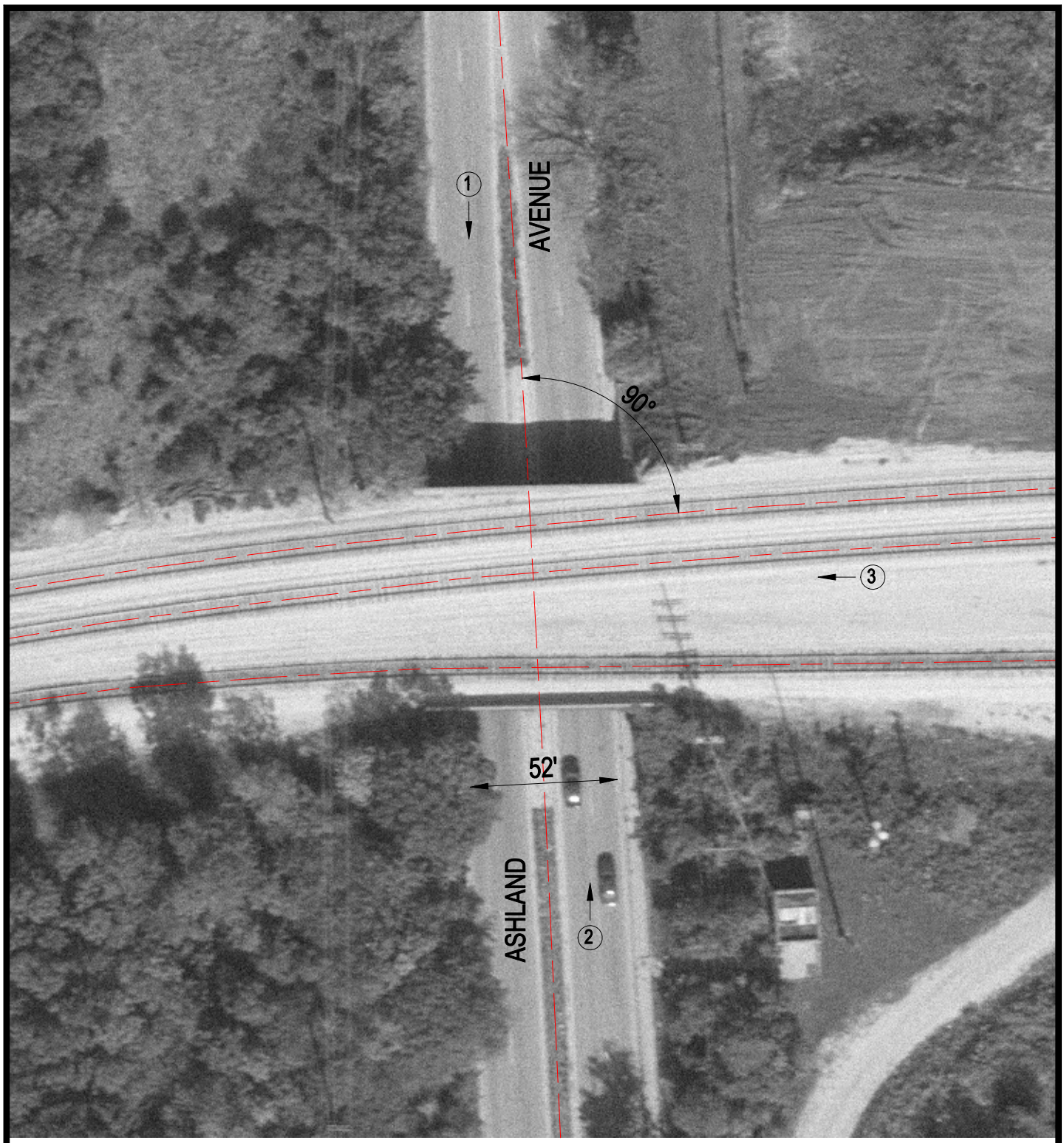

Crossing #: 326898V

Location: Cook Co., City of Riverdale (I)

Lat/Long: 41°38'28" / 87°39'36"

Railroad: IHB

Street: Ashland Avenue

Railroad Milepost: 10.18

IDOT ID #:

N

SCALE IN FEET

50 0 50

3 Photo Location