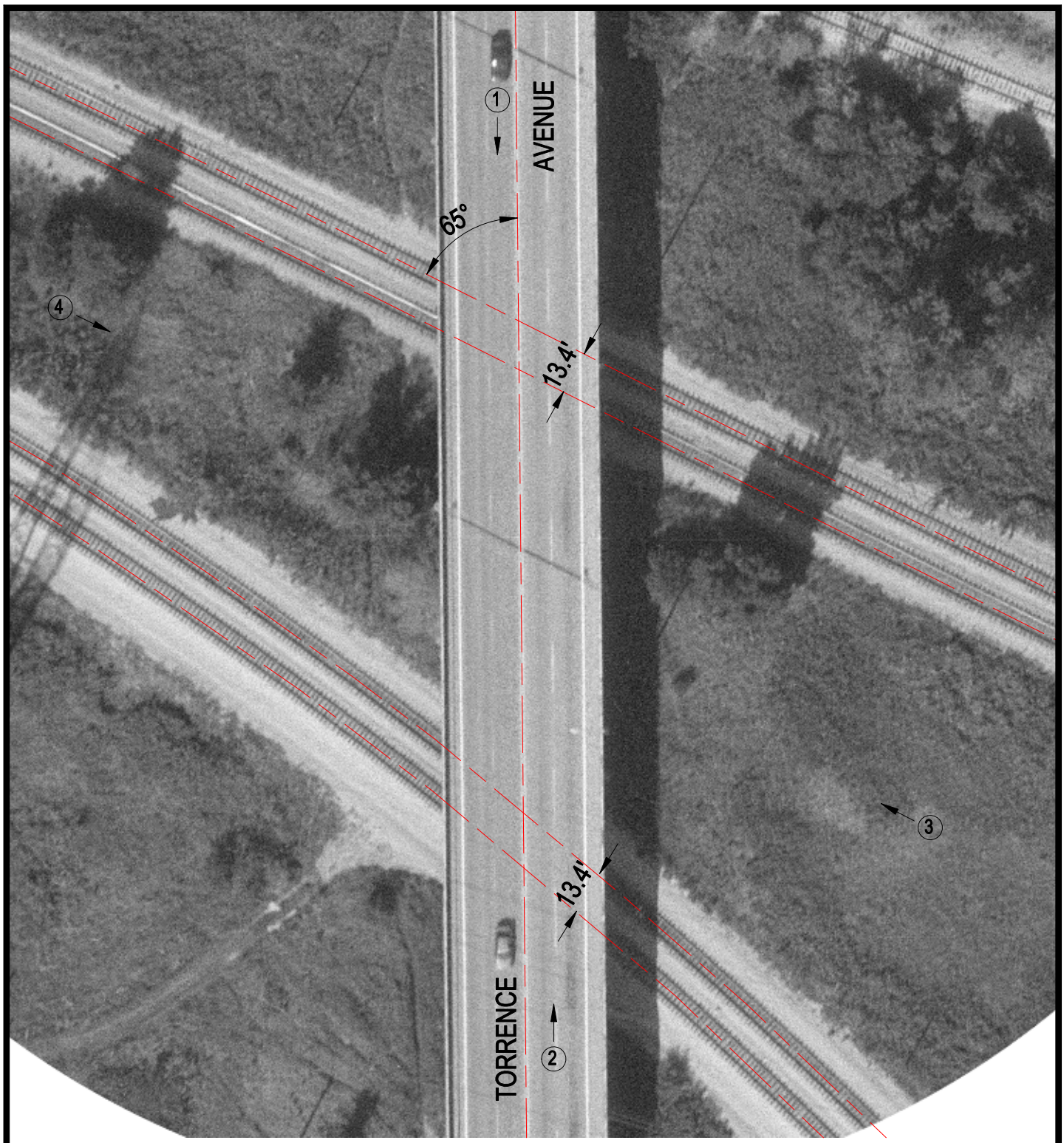

Crossing #: 326889W

Location: Cook Co., City of Burnham (I)

Lat/Long: 41°38'07" / 87°33'34"

Railroad: IHB

Street: Torrence Avenue

Railroad Milepost: 38.41

IDOT ID #:

N

SCALE IN FEET

50 0 50

3 Photo Location