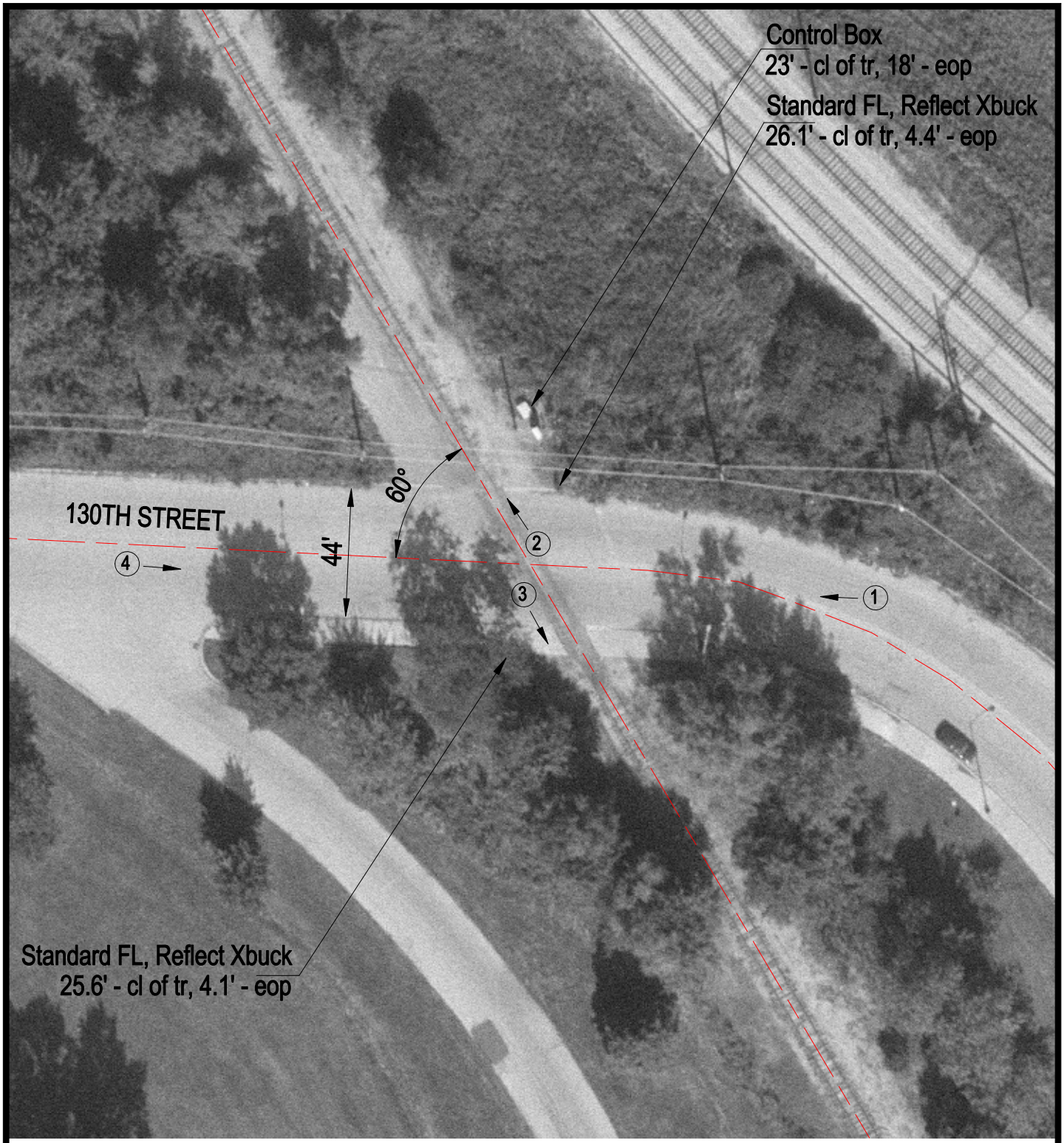

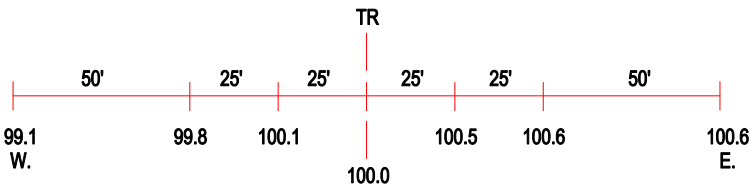

ROAD PROFILE

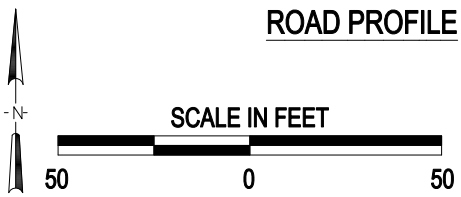

3 Photo Location

Crossing #:	326884M
Location:	Cook Co., City of Chicago (I)
Lat/Long:	41°39'33" / 87°35'38"
Railroad:	IHB
Street:	130th Street
Railroad Milepost:	38.41
Crossing Protection:	Train Activated Devices