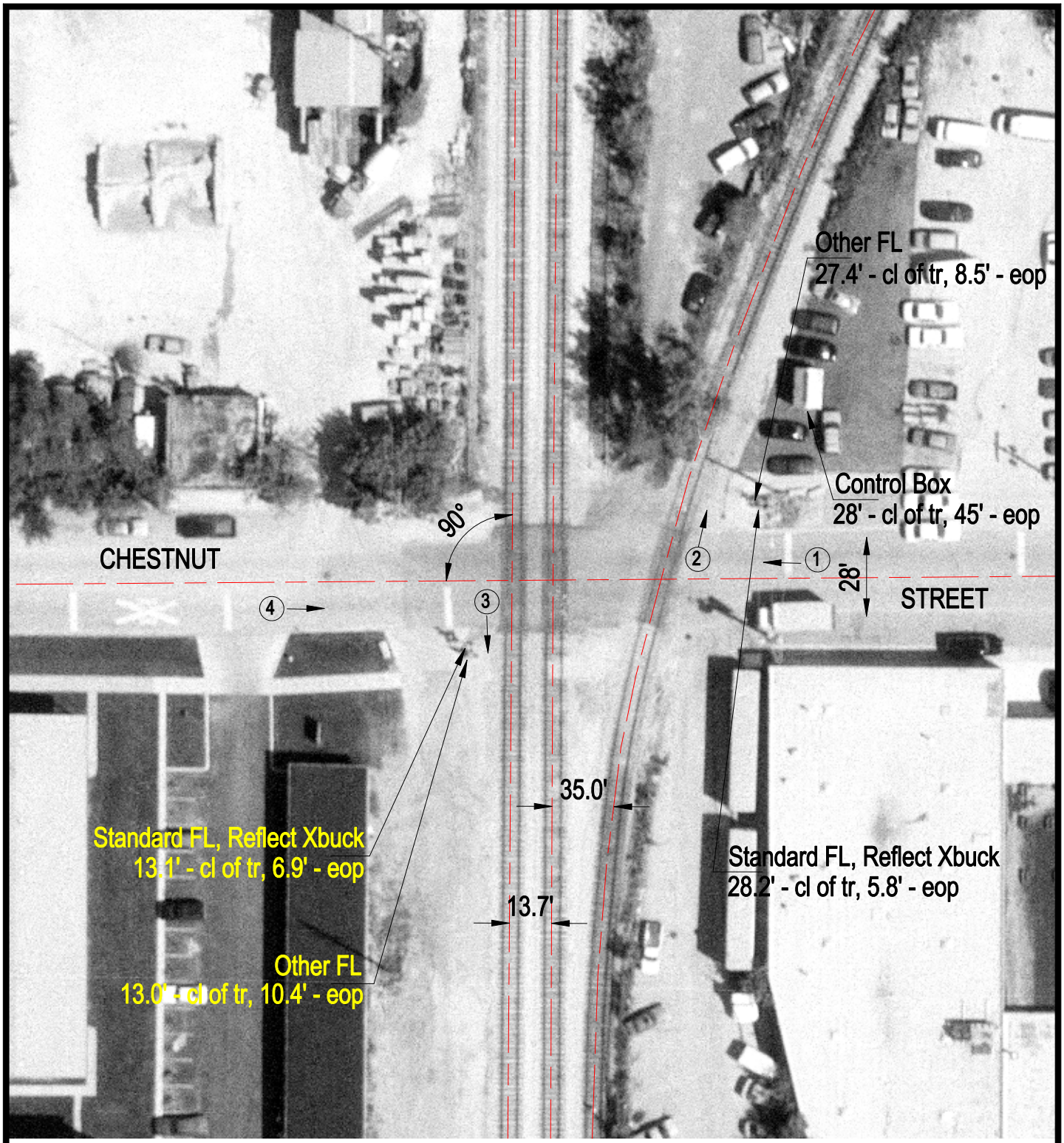

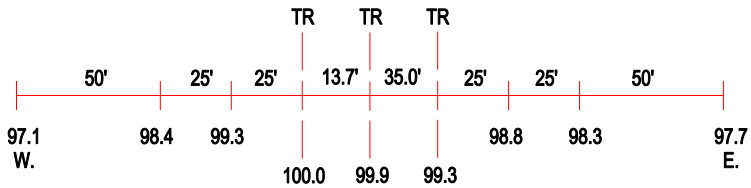

ROAD PROFILE

N

SCALE IN FEET

50 0 50

3 Photo Location

Crossing #:	326878J
Location:	Cook Co., City of Franklin Park (I)
Lat/Long:	41°55'54" / 87°51'36"
Railroad:	IHB
Street:	Chestnut Avenue
Railroad Milepost:	38.41
Crossing Protection:	Train Activated Devices