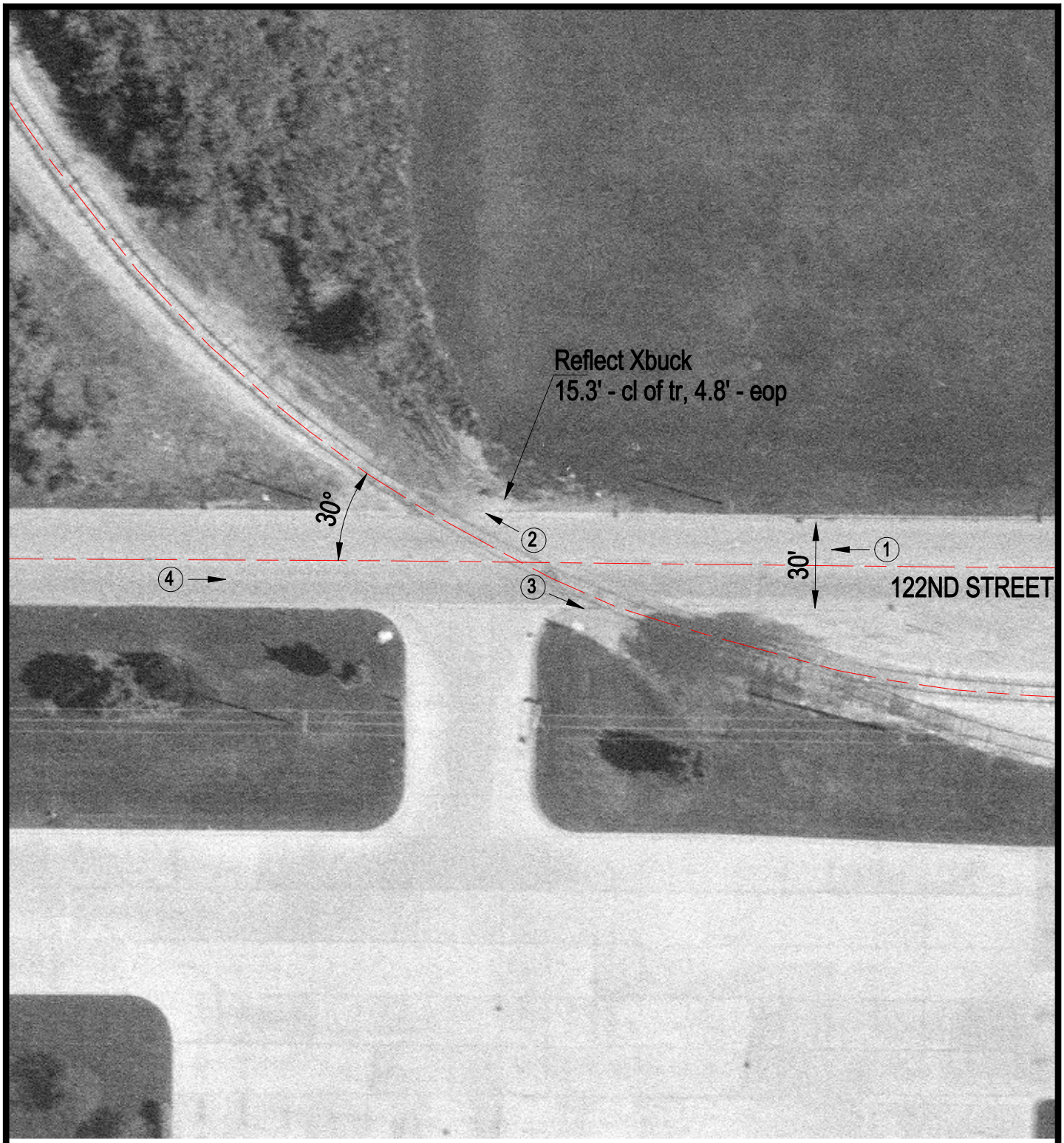

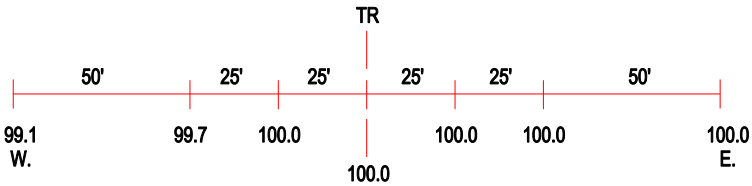

ROAD PROFILE

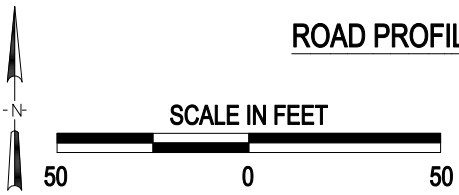

3 Photo Location

Crossing #:	326768Y
Location:	Cook Co., City of Alsip (I)
Lat/Long:	41°40'14" / 87°45'06"
Railroad:	IHB
Street:	122nd Street
Railroad Milepost:	15.00
Crossing Protection:	Signs