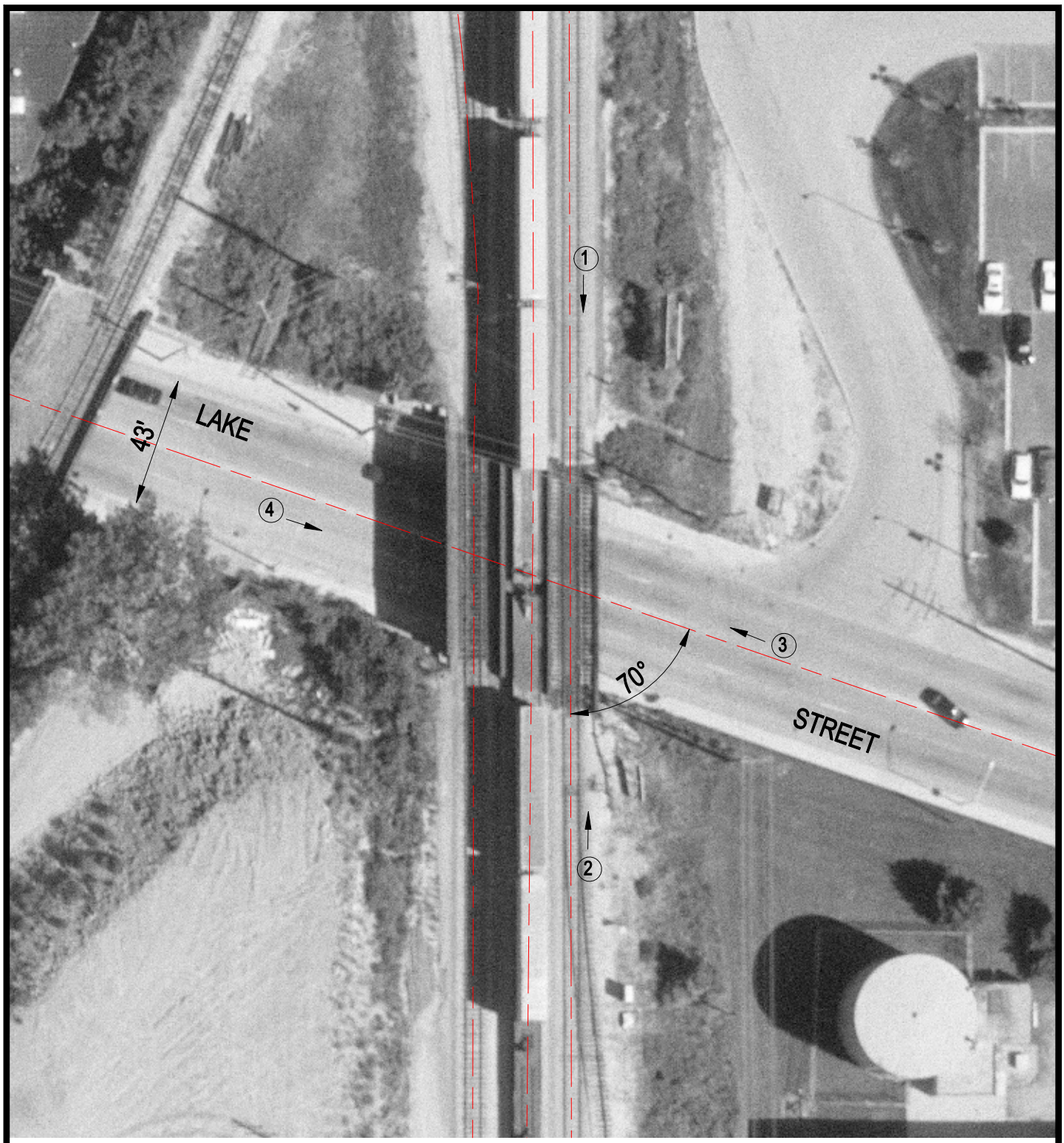

Crossing #: 326746Y

Location: Cook Co., City of Melrose Park (I)

Lat/Long: 41°53'44" / 87°52'08"

Railroad: IHB

Street: Lake Street

Railroad Milepost: 37.02

IDOT ID #: 016-0596

N

SCALE IN FEET

50 0 50

3 Photo Location