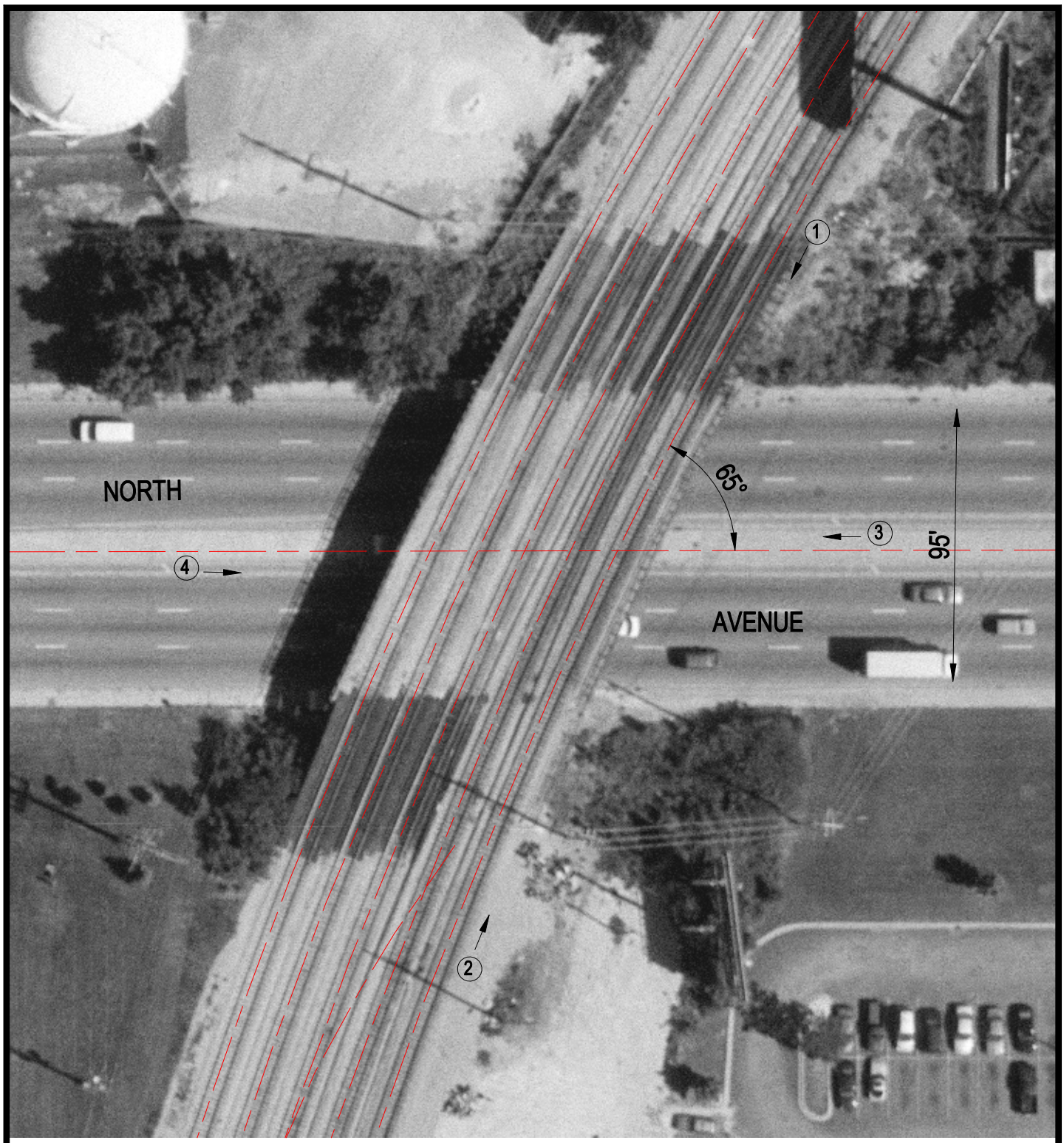

Crossing #:	326745S
Location:	Cook Co., City of Melrose Park (I)
Lat/Long:	41°54'29" / 87°52'07"
Railroad:	IHB
Street:	North Avenue
Railroad Milepost:	37.02
IDOT ID #:	016-4999

N

SCALE IN FEET

50 0 50

3 Photo Location