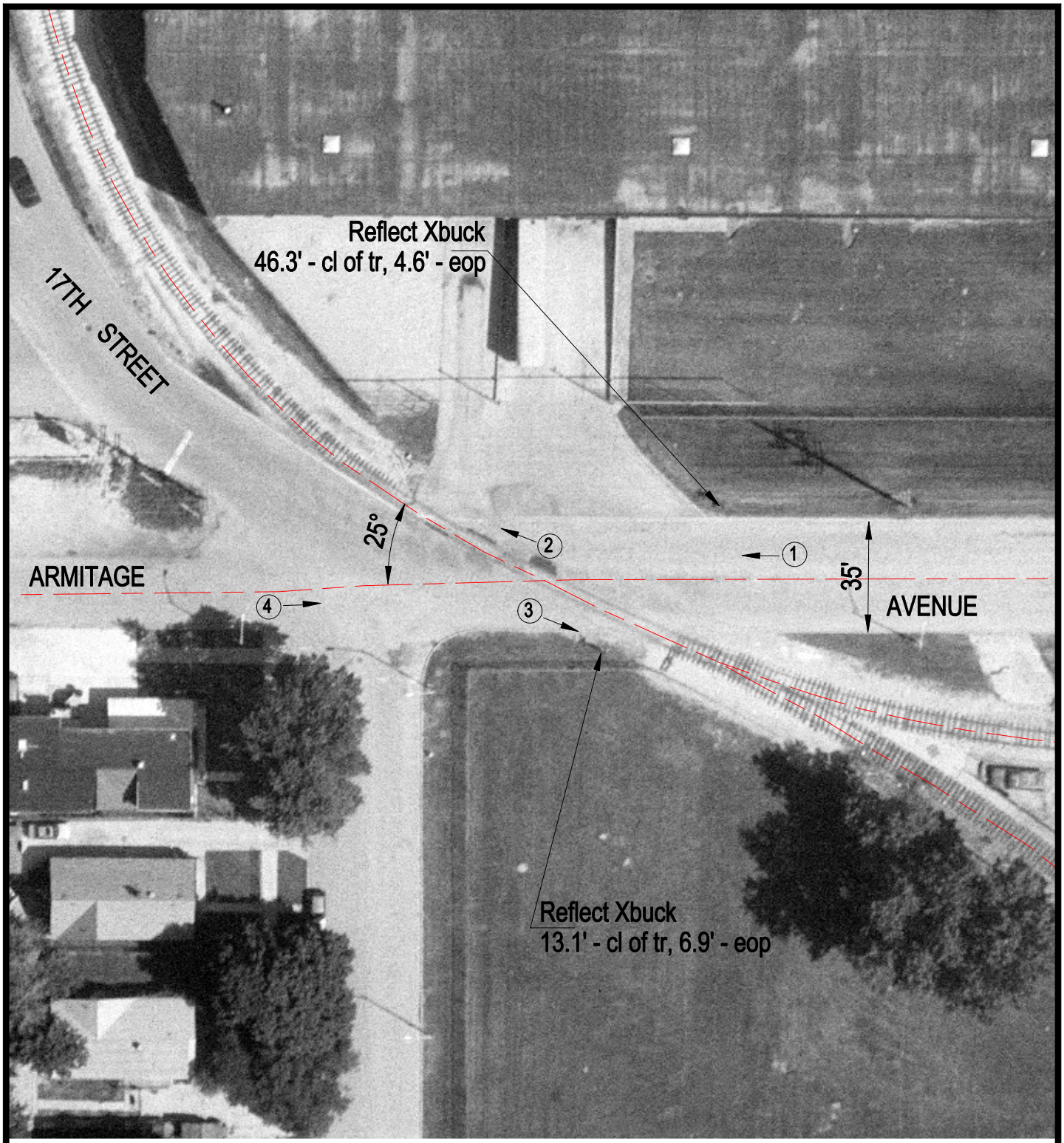

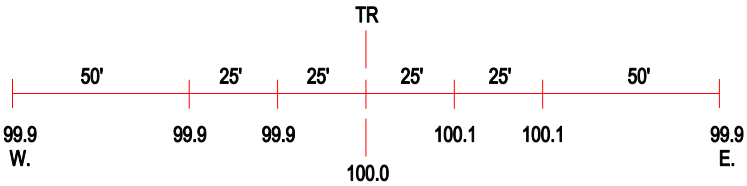

ROAD PROFILE

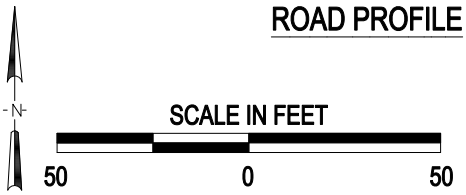

3 Photo Location

Crossing #:	326742W
Location:	Cook Co., City of Melrose Park (I)
Lat/Long:	41°54'56" / 87°51'17"
Railroad:	IHB
Street:	Armitage Avenue
Railroad Milepost:	37.80
Crossing Protection:	Signs