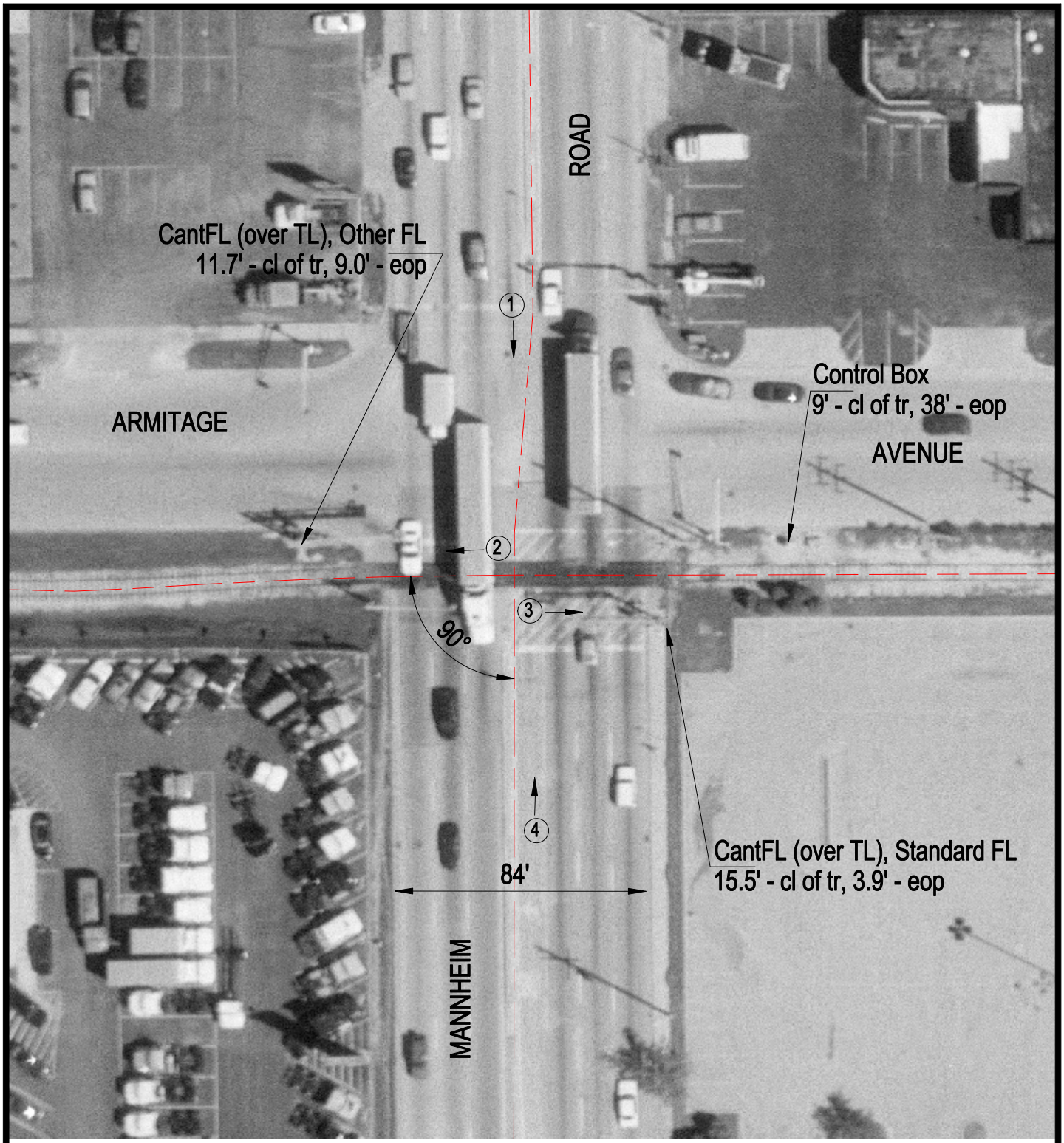

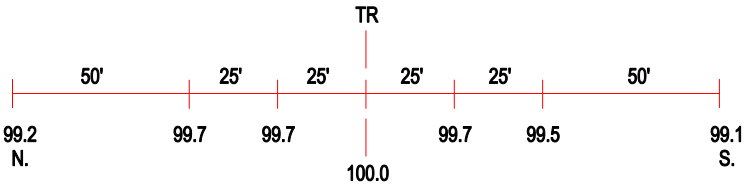

ROAD PROFILE

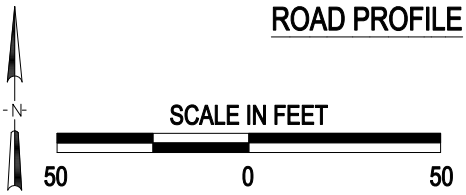

3 Photo Location

Crossing #:	326741P
Location:	Cook Co., City of Melrose Park (I)
Lat/Long:	41°54'53" / 87°53'03"
Railroad:	IHB
Street:	Mannheim Road
Railroad Milepost:	37.80
Crossing Protection:	Train Activated Devices