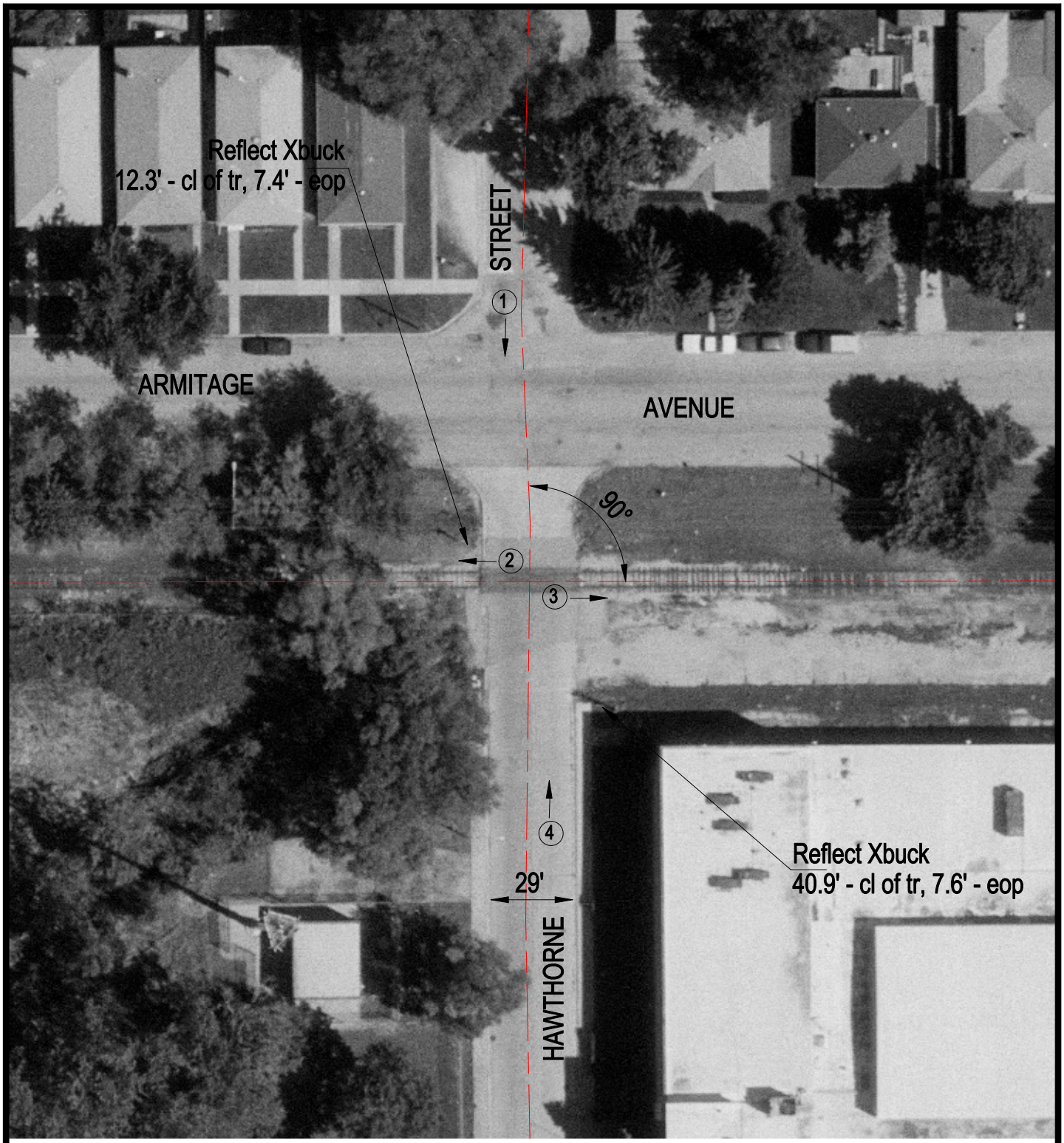

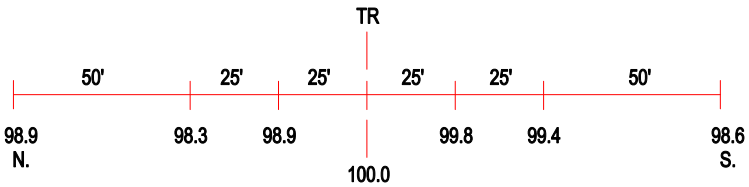

ROAD PROFILE

3 Photo Location

Crossing #:	326739N
Location:	Cook Co., City of Melrose Park (I)
Lat/Long:	41°54'54" / 87°52'21"
Railroad:	IHB
Street:	Hawthorne Street
Railroad Milepost:	37.80
Crossing Protection:	Signs