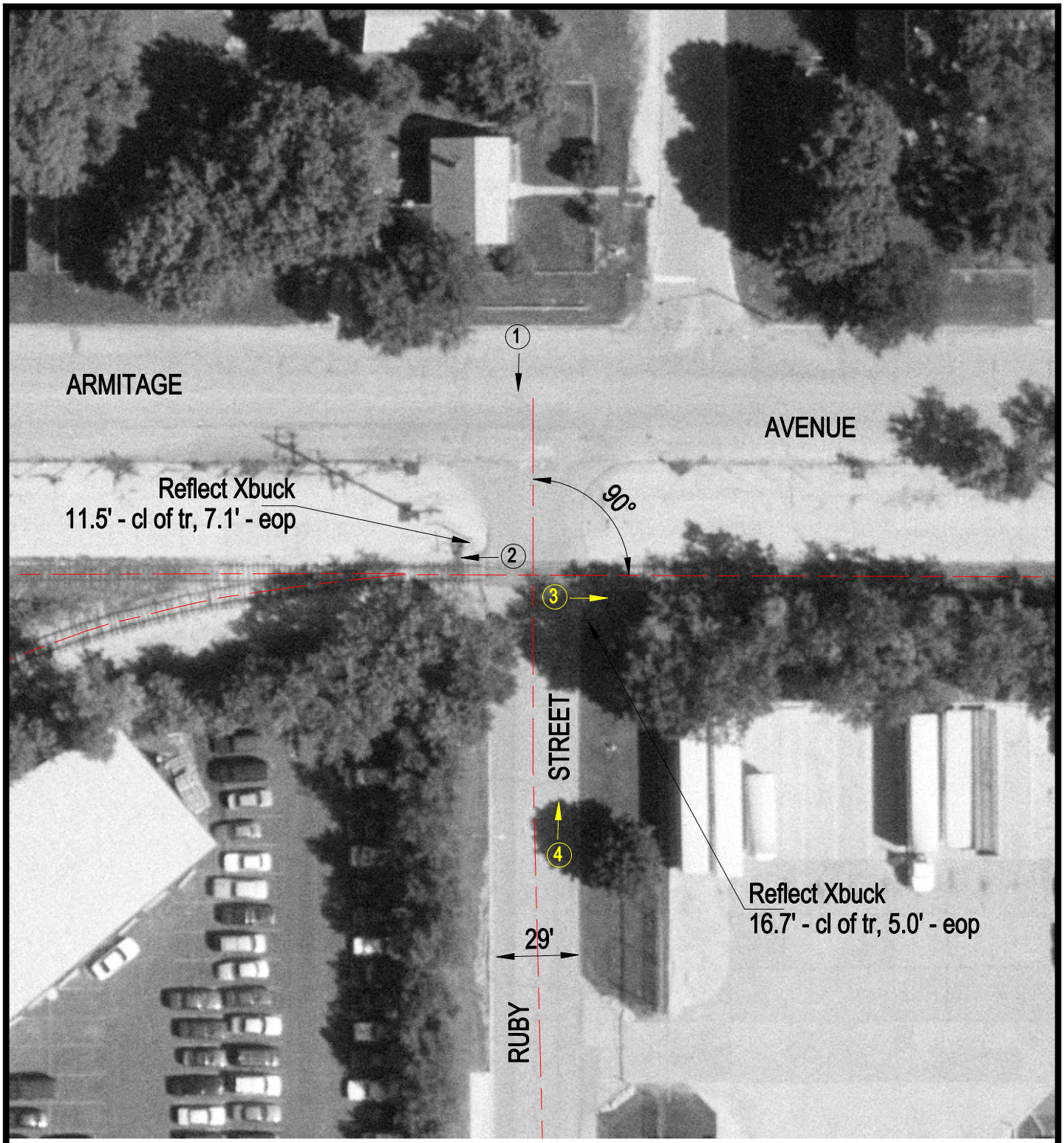

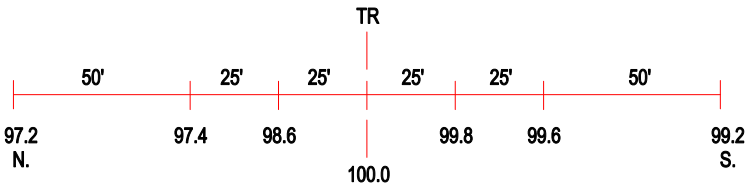

ROAD PROFILE

3 Photo Location

Crossing #:	326738G
Location:	Cook Co., City of Melrose Park (I)
Lat/Long:	41°54'55" / 87°52'11"
Railroad:	IHB
Street:	Ruby Street
Railroad Milepost:	37.80
Crossing Protection:	Signs