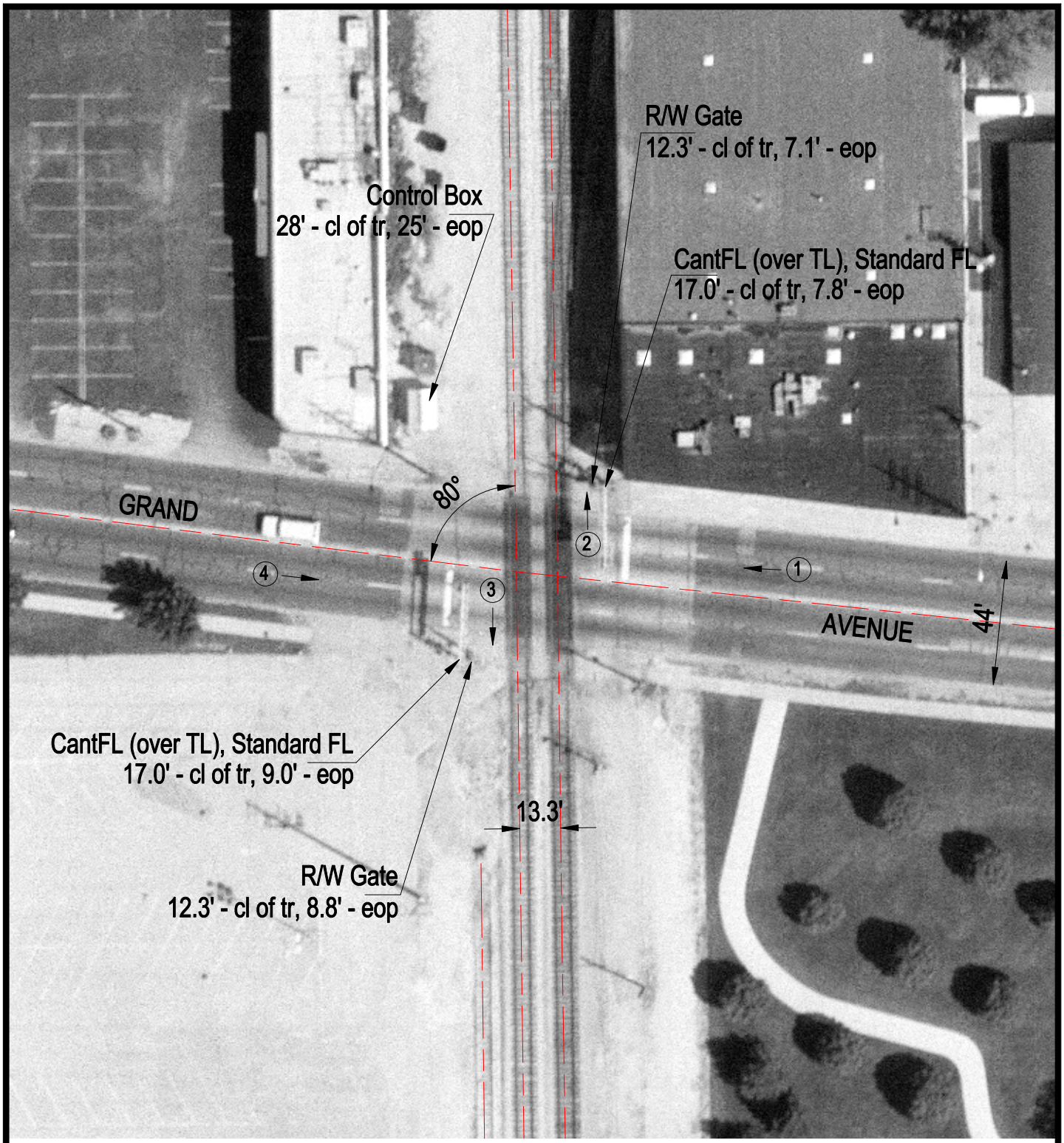

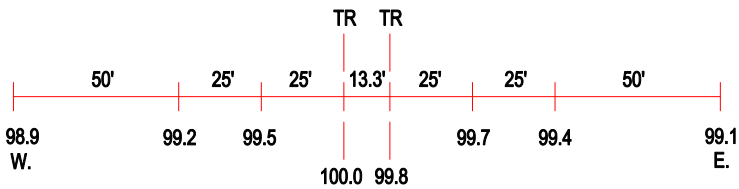

ROAD PROFILE

(3) Photo Location

Crossing #:	326729H
Location:	Cook Co., City of Franklin Park (I)
Lat/Long:	41°55'46" / 87°51'38"
Railroad:	IHB
Street:	Grand Avenue
Railroad Milepost:	38.28
Crossing Protection:	Train Activated Devices