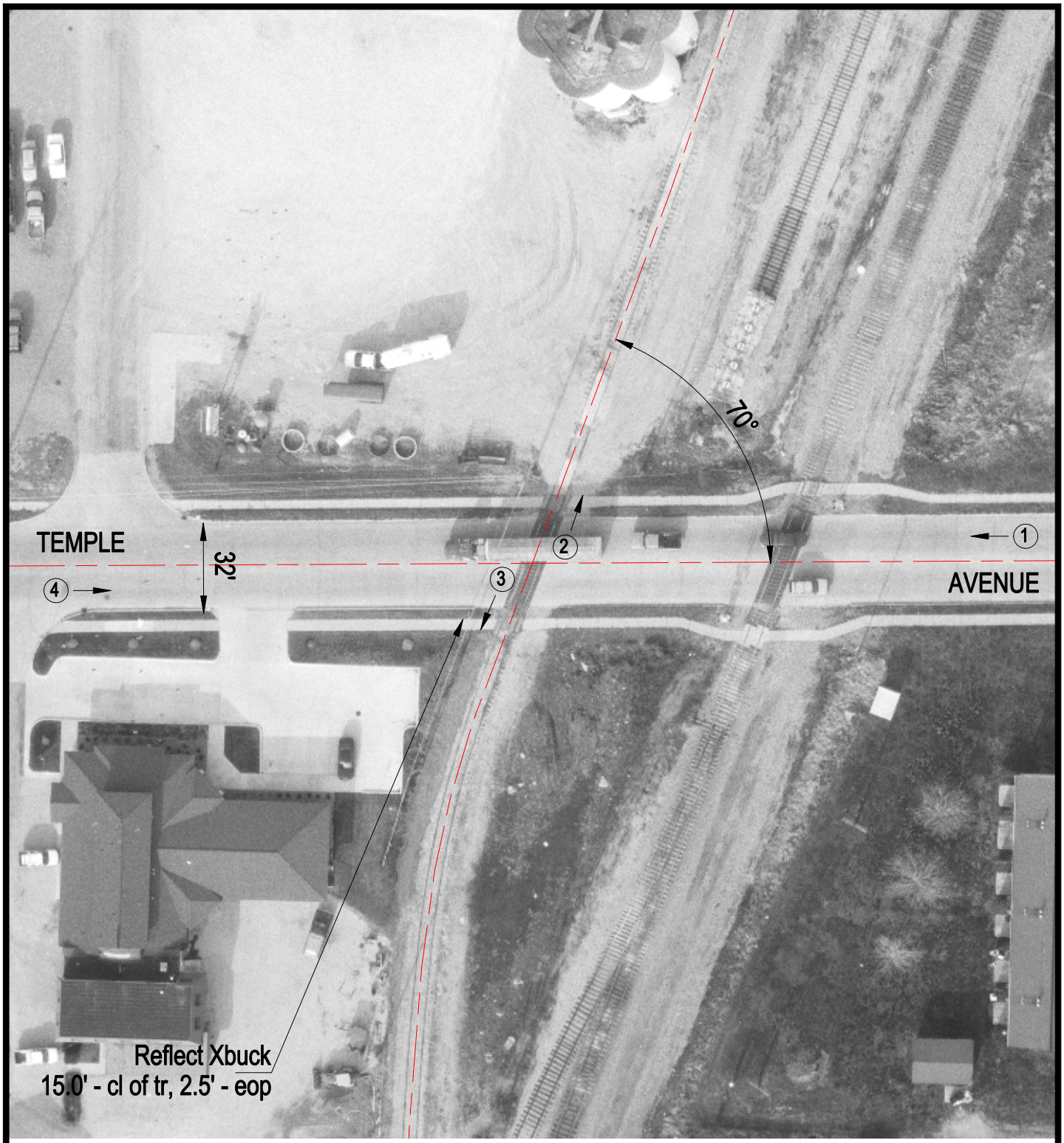

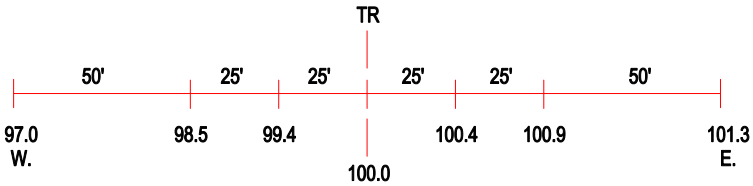

ROAD PROFILE

3 Photo Location

Crossing #:	313651D
Location:	Effingham Co., City of Effingham (I)
Lat/Long:	39°07'39" / 88°32'34"
Railroad:	IC
Street:	Temple Avenue
Railroad Milepost:	198.37
Crossing Protection:	Signs