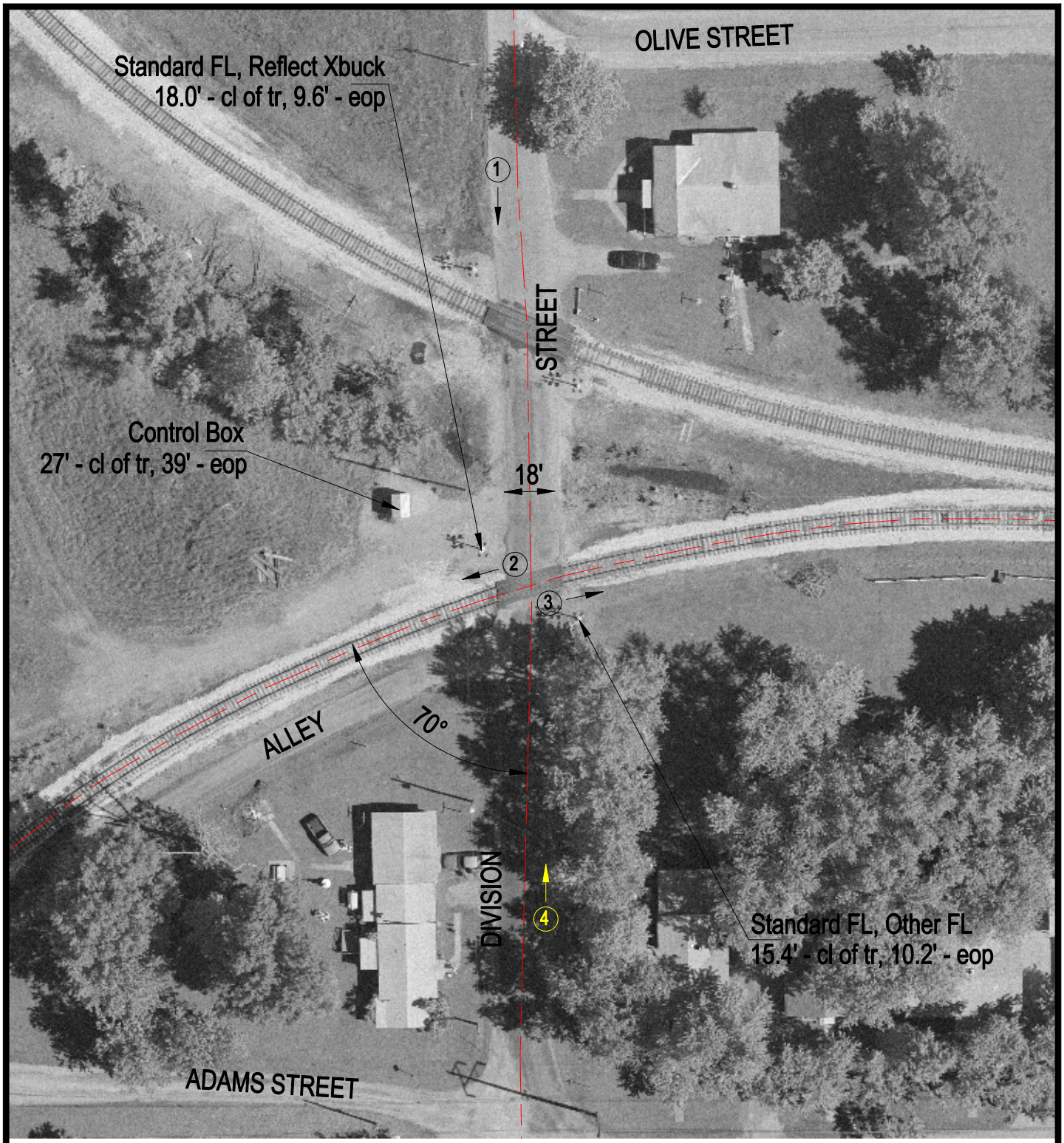

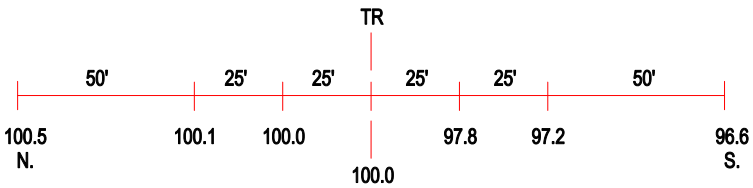

ROAD PROFILE

(3) Photo Location

Crossing #:	313647N
Location:	Perry Co., City of Duquoin (I)
Lat/Long:	38°00'21" / 89°14'17"
Railroad:	IC
Street:	Division Street
Railroad Milepost:	71.24
Crossing Protection:	Train Activated Devices