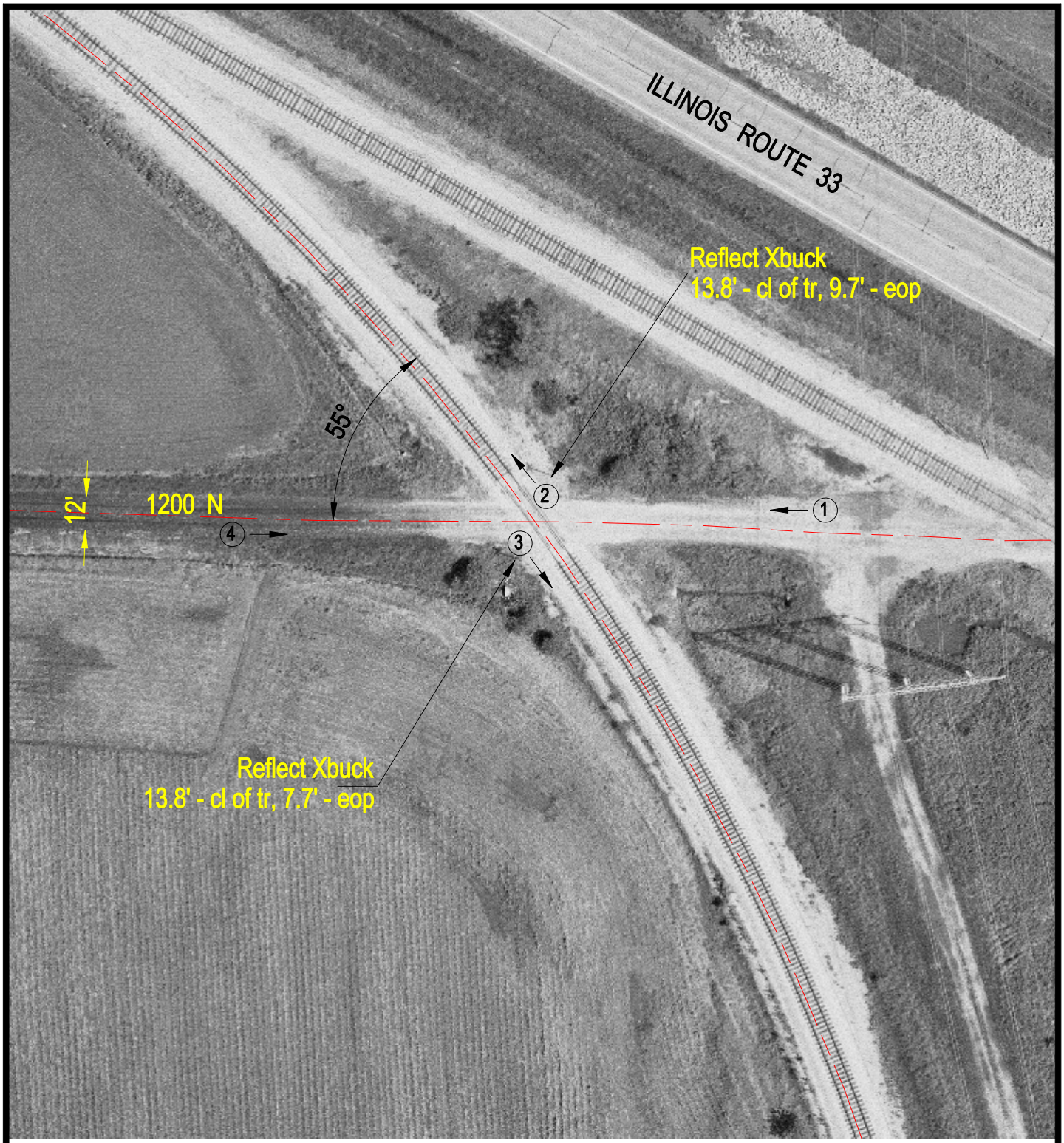

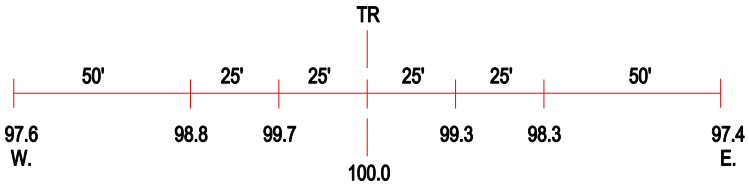

ROAD PROFILE

(3) Photo Location

Crossing #:	313641X
Location:	Jasper Co., City of Wheeler (N)
Lat/Long:	39°01'25" / 88°16'13"
Railroad:	IC
Street:	1200N
Railroad Milepost:	160.13
Crossing Protection:	Signs