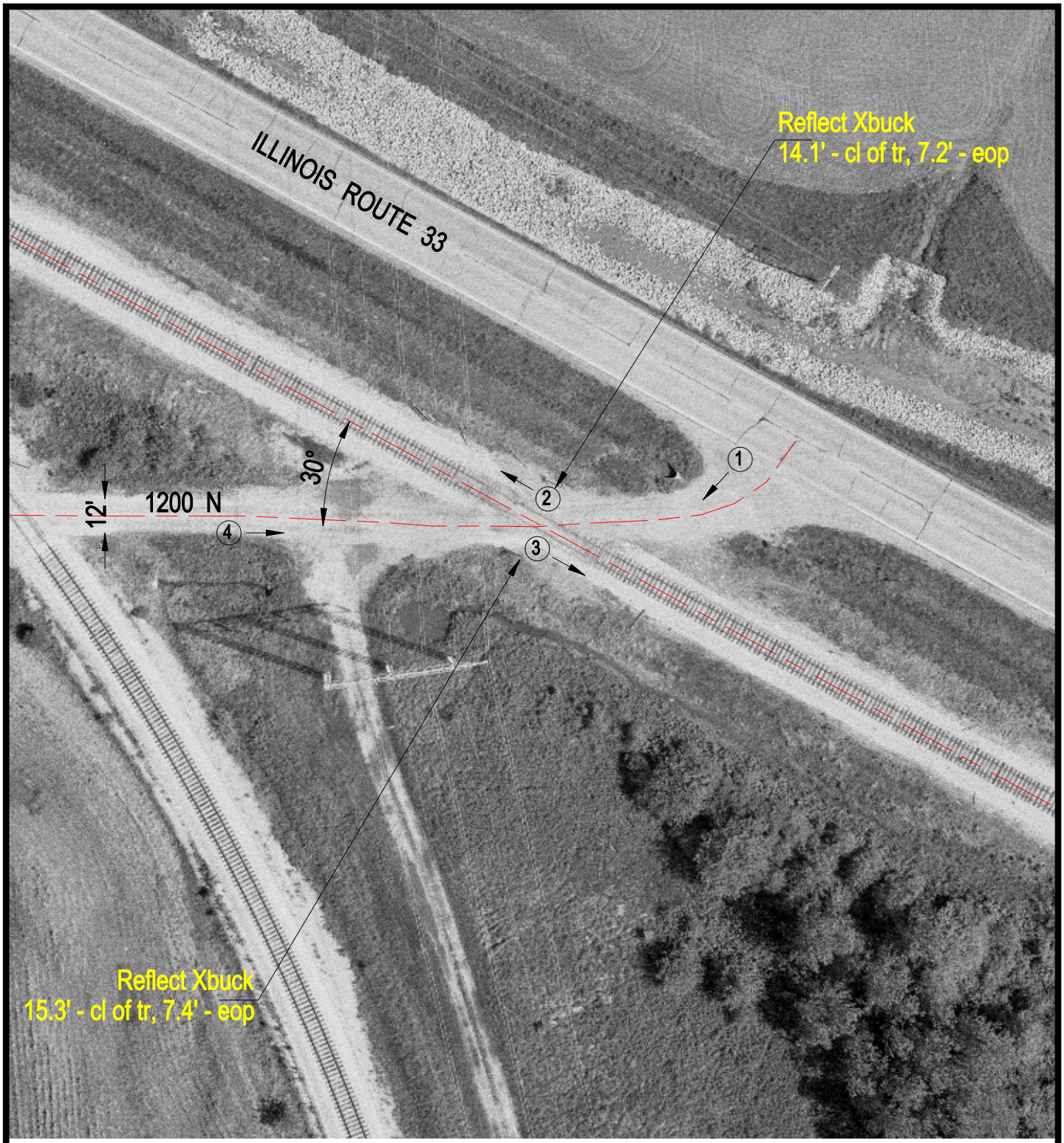

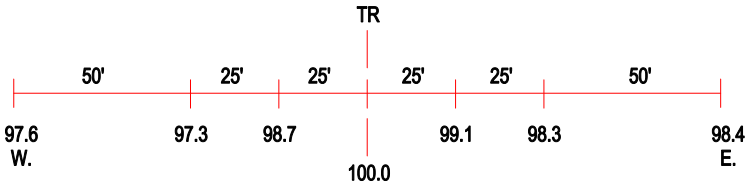

ROAD PROFILE

(3) Photo Location

Crossing #:	313640R
Location:	Jasper Co., City of Wheeler (N)
Lat/Long:	39°01'27" / 88°16'10"
Railroad:	IC
Street:	1200N
Railroad Milepost:	160.02
Crossing Protection:	Signs