NOTE: ALL MEASUREMENTS ARE IN FEET

DOT/AAR Inventory #: 313635U

Location: Champaign Co., Near Champaign, IL

Lat/Long: 40° 6' 47"/-88° 17' 57"

Railroad Milepost-Line: 3.49-Not Available

Crossing Angle (Deg.): 25

Crossing Width (By Track): 93.0

Number of Tracks: 1

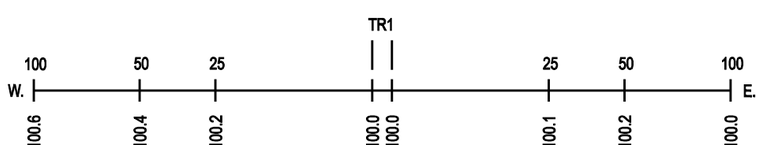
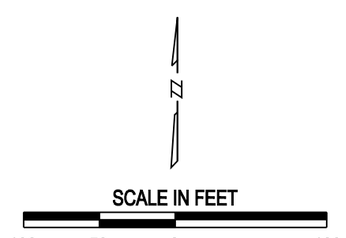
ROAD PROFILE