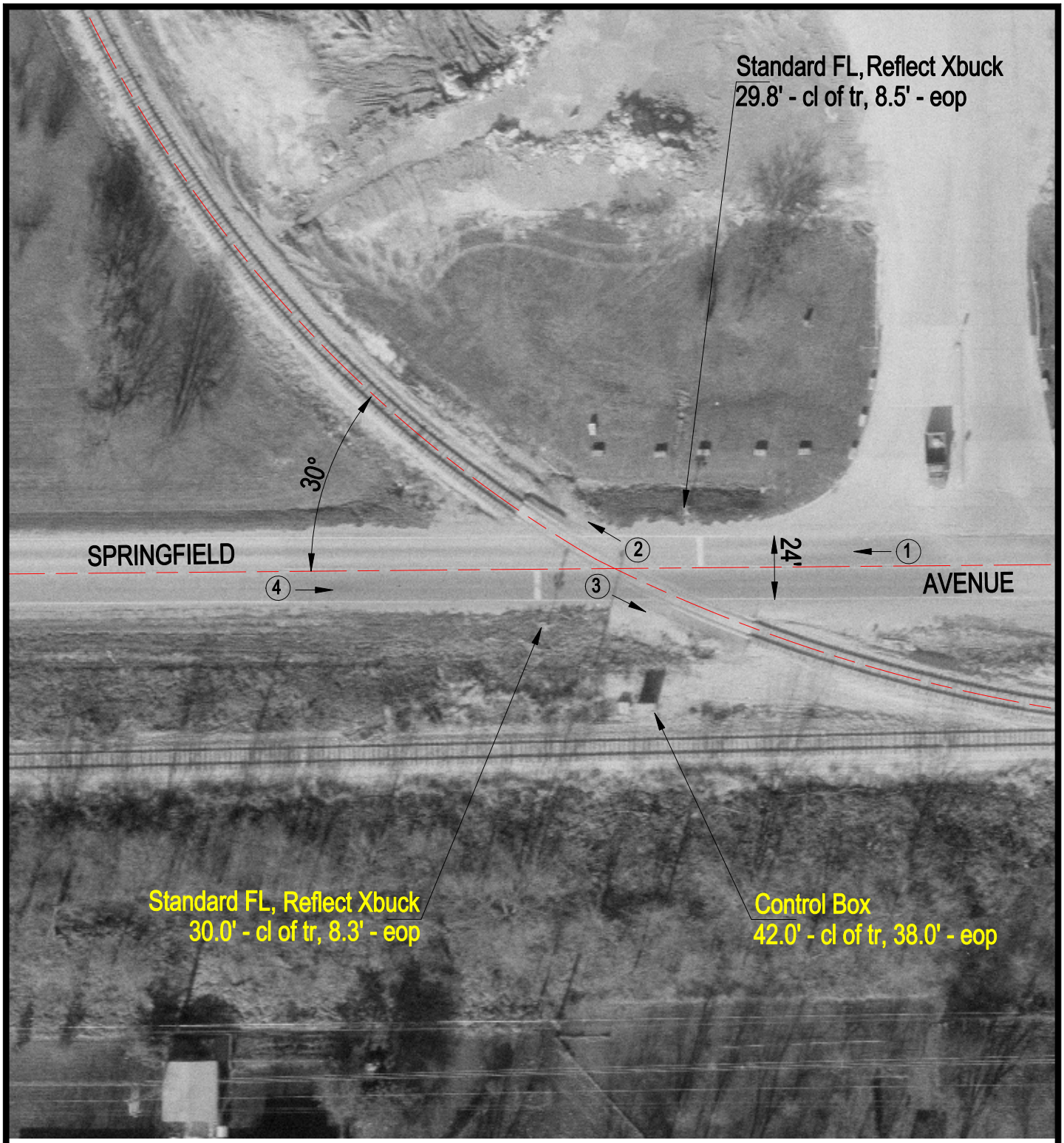

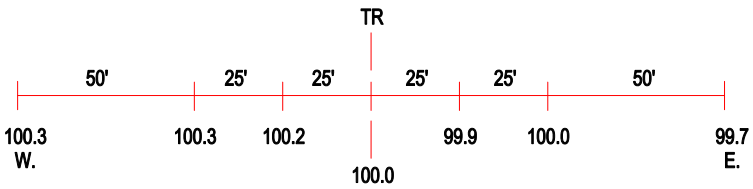

ROAD PROFILE

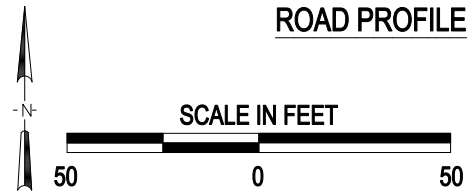

3 Photo Location

Crossing #:	313635U
Location:	Champaign Co., City of Champaign (N)
Lat/Long:	40°06'47" / 88°17'58"
Railroad:	IC
Street:	Springfield Avenue
Railroad Milepost:	3.49
Crossing Protection:	Train Activated Devices