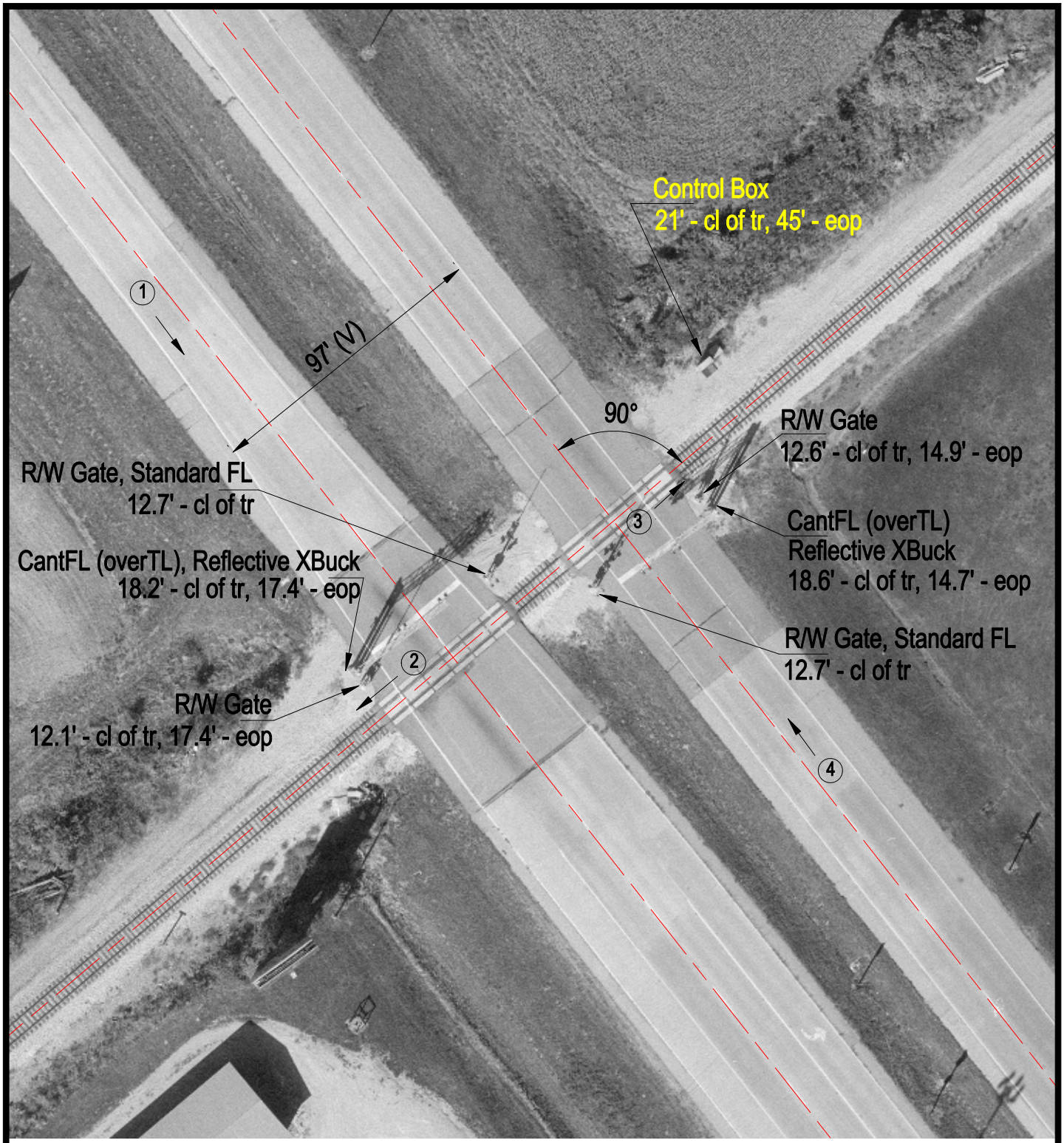

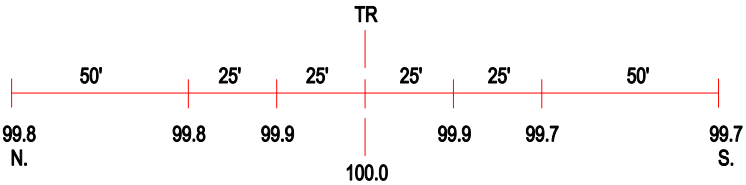

NORTHBOUND PROFILE

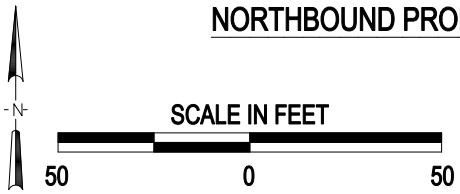

3 Photo Location

Crossing #:	313628J
Location:	De Witt Co., City of Clinton (N)
Lat/Long:	40°08'48" / 88°59'02"
Railroad:	IC
Street:	US 51
Railroad Milepost:	150.19
Crossing Protection:	Train Activated Devices