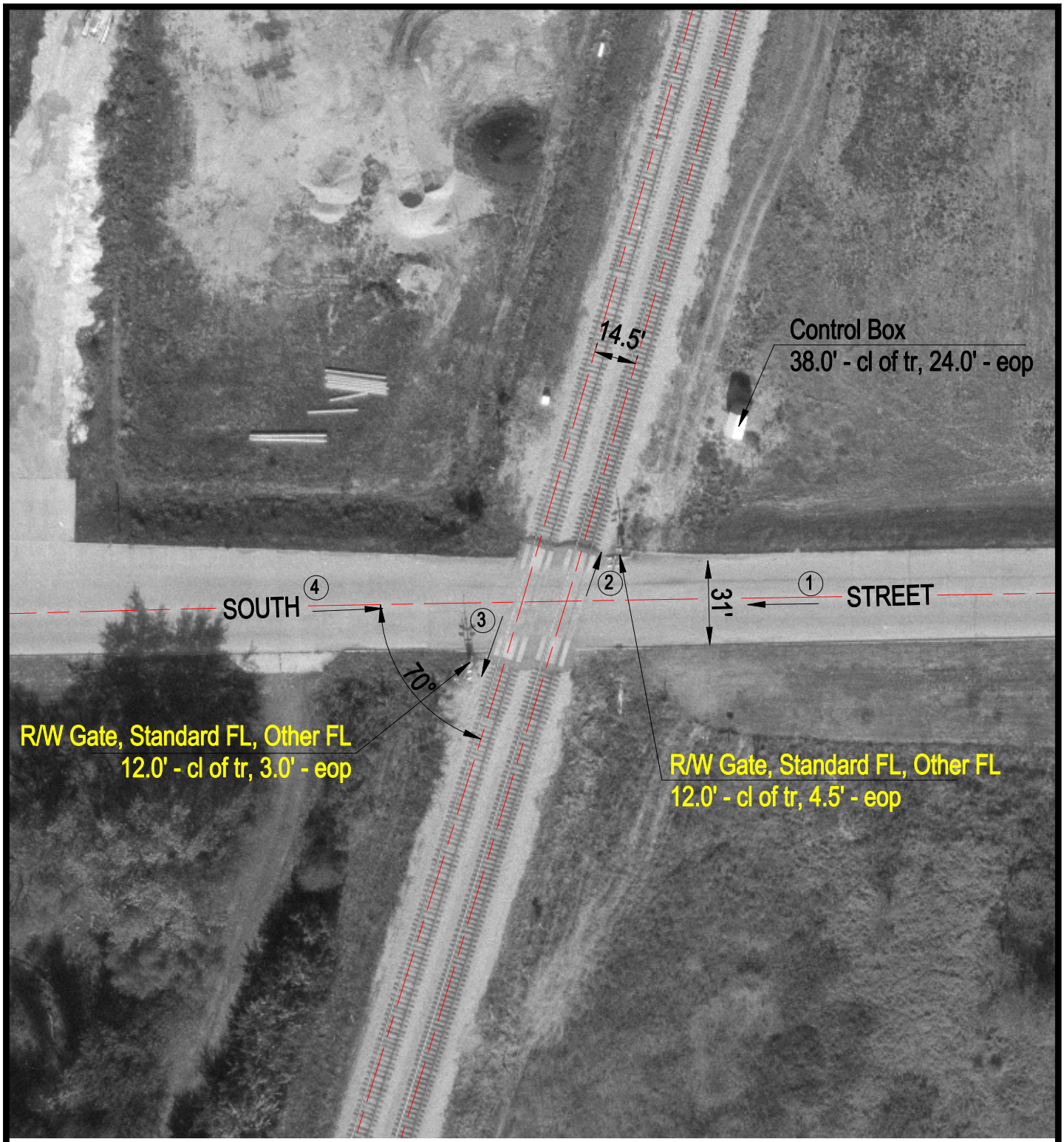

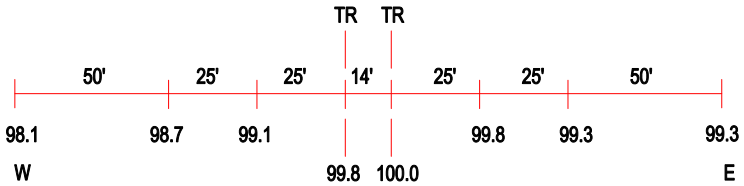

ROAD PROFILE

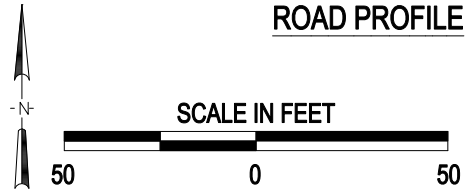

③ Photo Location

Crossing #:	313627C
Location:	Macoupin Co., City of Girard (In)
Lat/Long:	39°26'34" / 89°46'41"
Railroad:	UP
Street:	South Street
Railroad Milepost:	211.03
Crossing Protection:	Train Activated Devices

J:\MACOUPIN\313627C\313627C.DWG 03/05/01 14:50 HWH