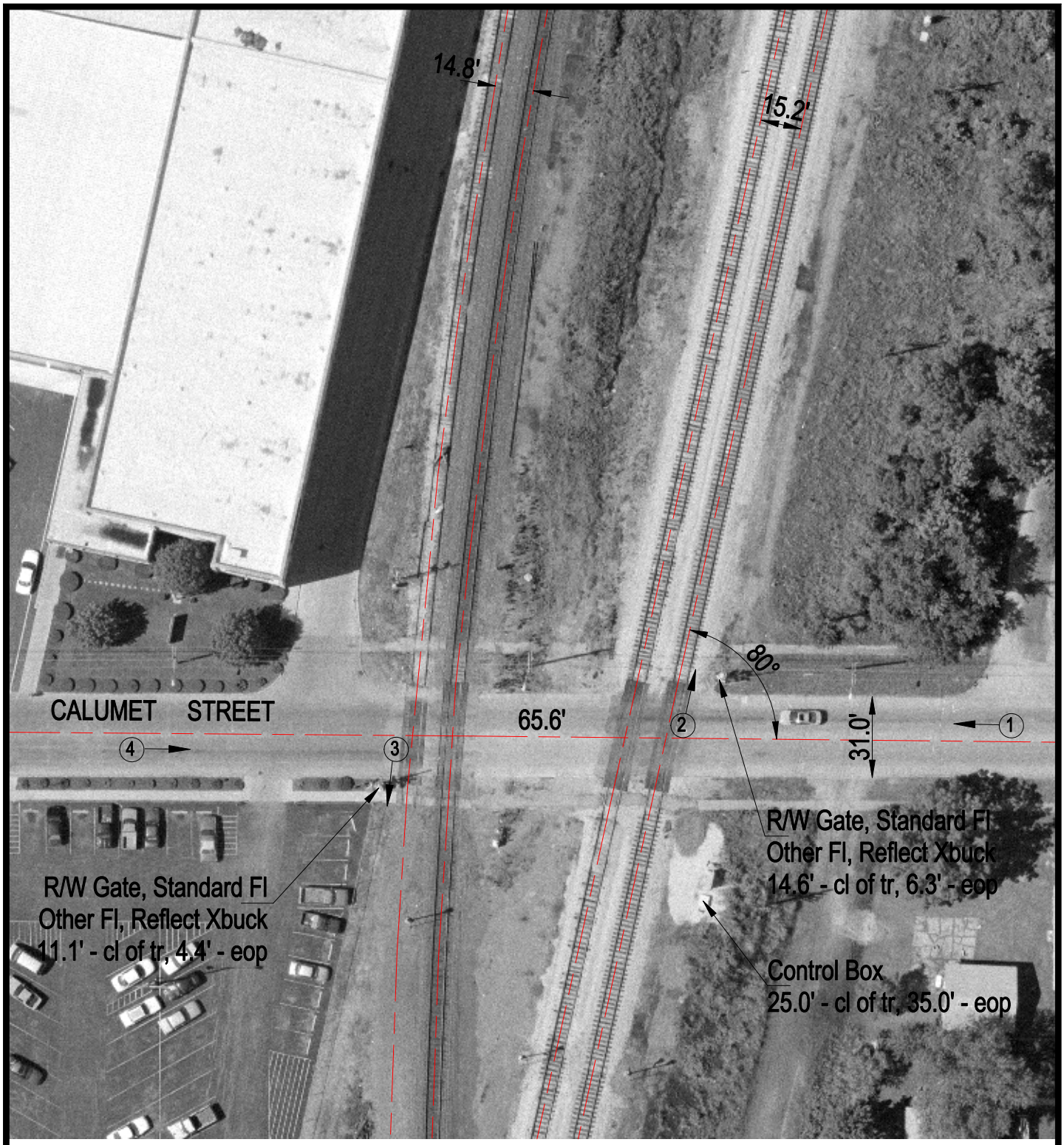

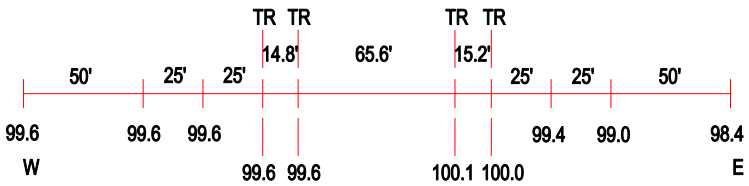

ROAD PROFILE

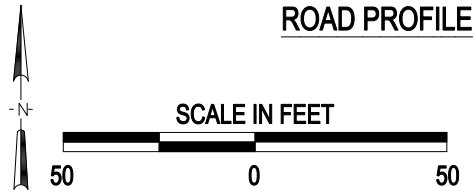

(3) Photo Location

Crossing #:	309277F
Location:	Marion Co., City of Centralia (In)
Lat/Long:	38°31'03" / 89°08'17
Railroad:	IC
Street:	Calumet Street
Railroad Milepost:	253.04
Crossing Protection:	Train Activated Devices

J:\MARION\309277F\309277F.DWG 03/05/01 10:59 BJB