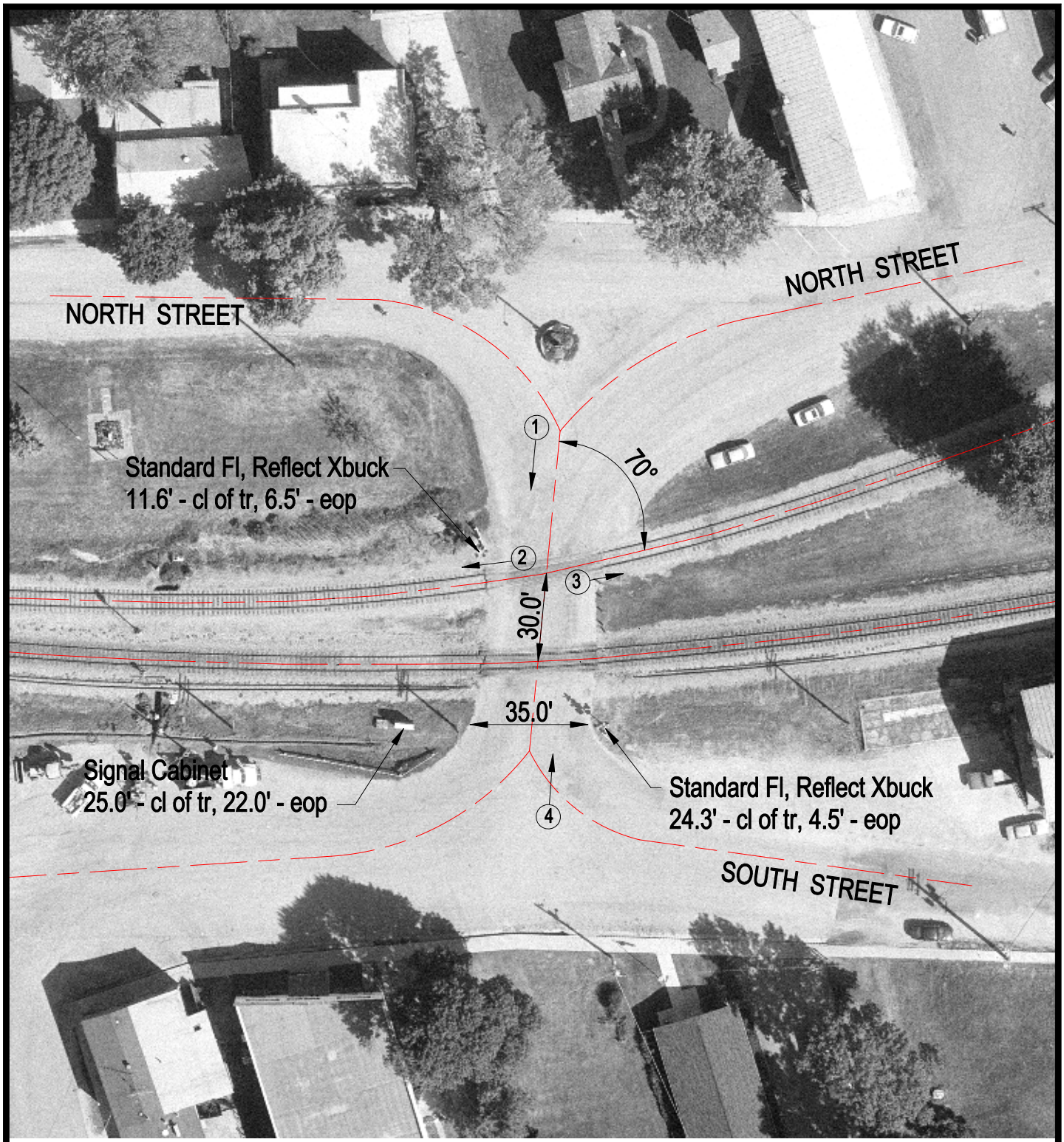

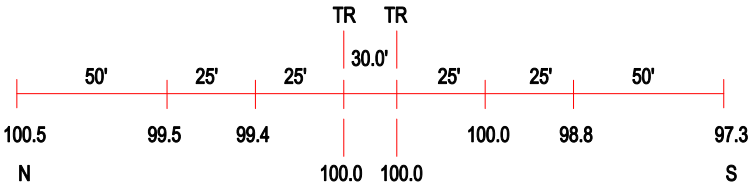

ROAD PROFILE

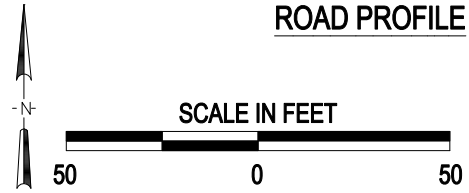

(3) Photo Location

Crossing #:	306890L
Location:	Jo Daviess Co., City of Scales Mound (I)
Lat/Long:	42°28'37" / 90°15'08"
Railroad:	ICR
Street:	North Street
Railroad Milepost:	152.78
Crossing Protection:	Train Activated Devices

J:\JODAVIESS\306890L\306890L.DWG 03/05/01 08:48 JLA