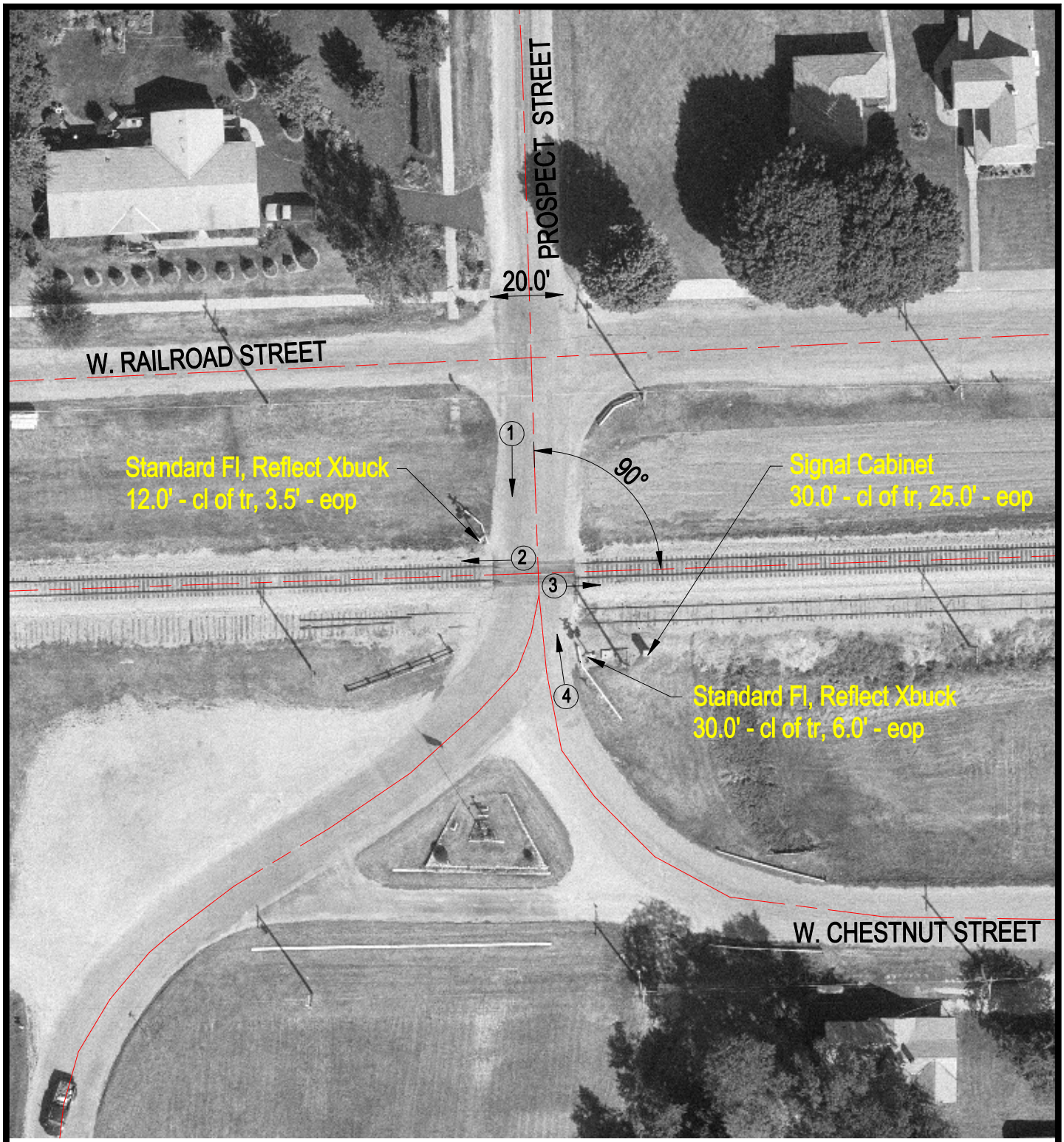


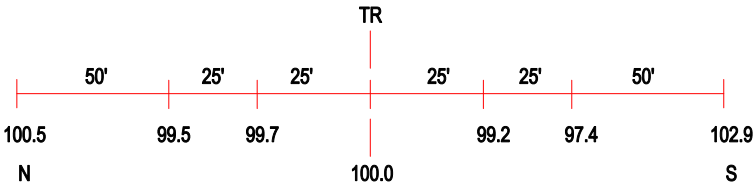


ROAD PROFILE

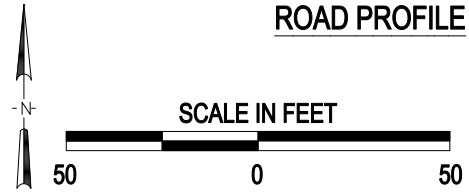


3 Photo Location

Crossing #: 306877X

Location: Jo Daviess Co., City of Apple River (I)

Lat/Long: 42°30'12" / 90°05'56"

Railroad: ICR

Street: Prospect Street

Railroad Milepost: 144.56

Crossing Protection: Train Activated Devices

J:\JODAVIESS\306877X\306877X.DWG 03/01/01 08:53 HWH