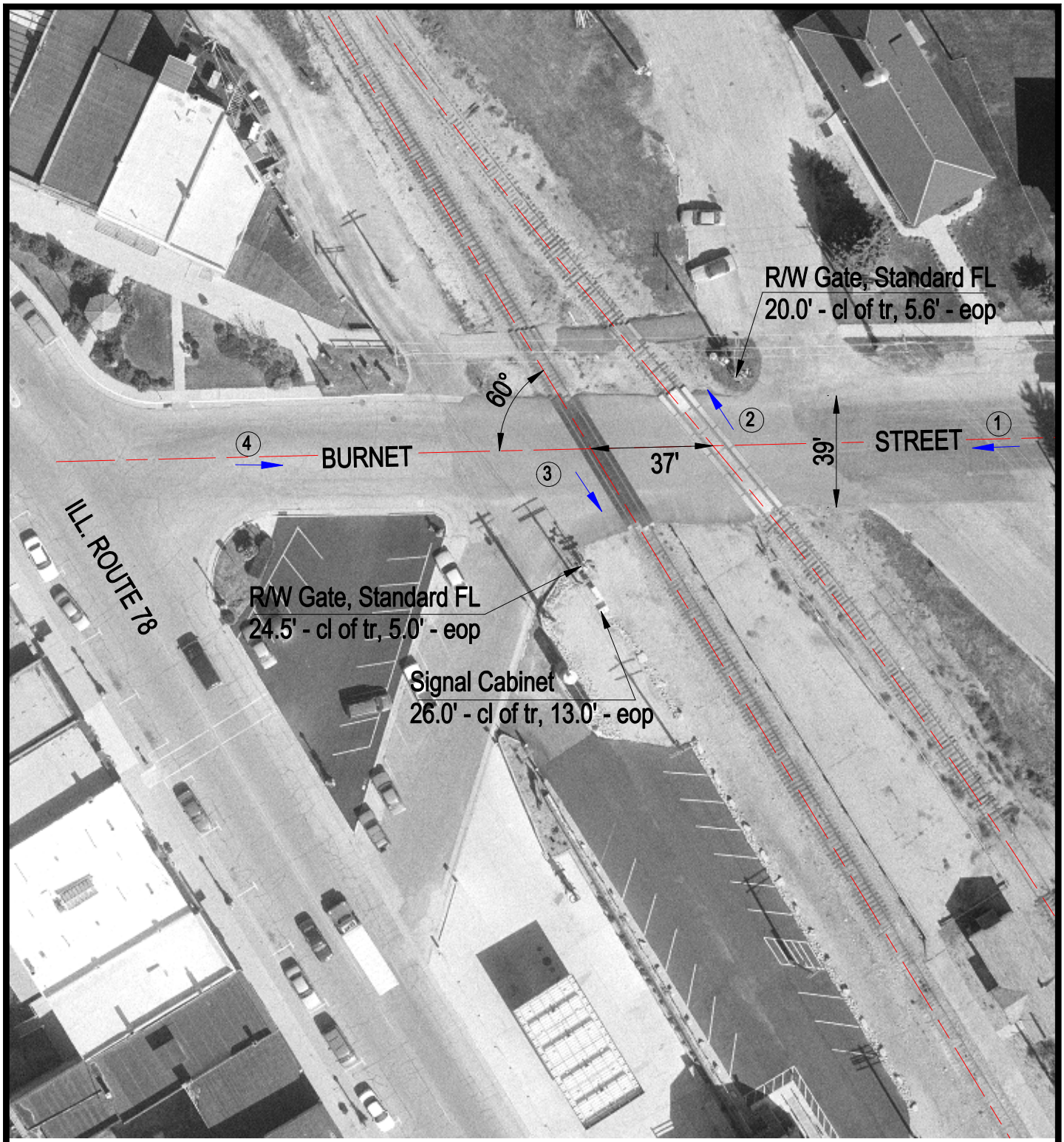

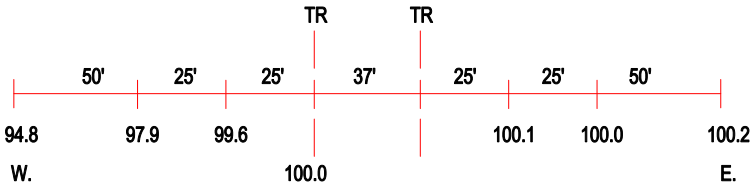

ROAD PROFILE

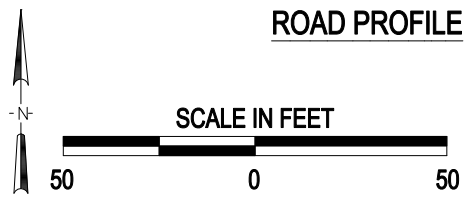

3 Photo Location

Crossing #:	306866K
Location:	Jo Daviess Co., City of Warren (In)
Lat/Long:	42°29'47" / 89°59'14"
Railroad:	ICR
Street:	BURNET STREET
Railroad Milepost:	138.60
Crossing Protection:	Train Activated Devices

J:\JODAVIESS\306866K\306866K.DWG 03/01/01 08:47 HWH