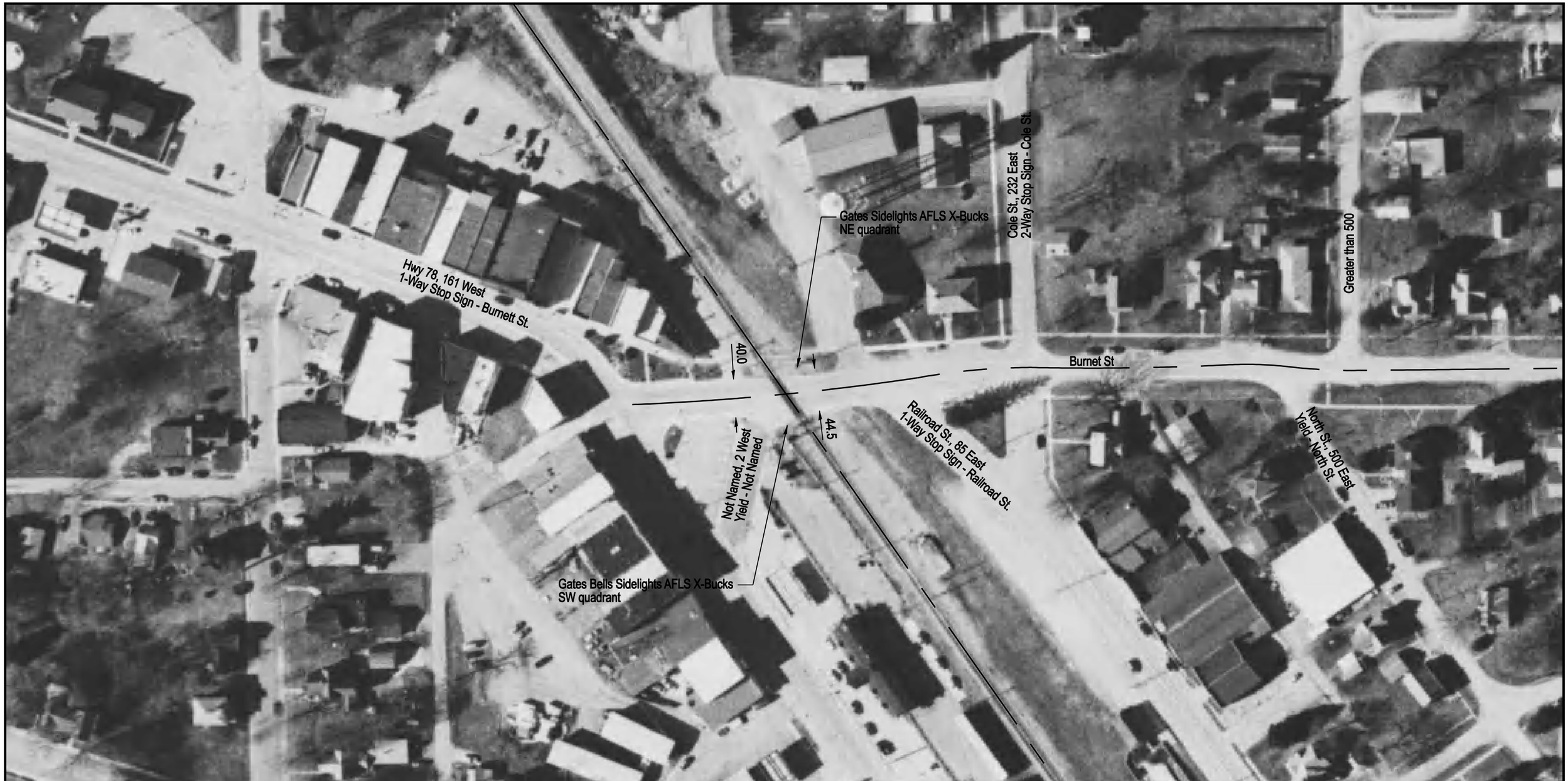

Aerial Imagery Courtesy of IDOT @ 2006

NOTE: ALL MEASUREMENTS ARE IN FEET

DOT/AAR Inventory #: 306866K

Location: Jo Daviess Co., In Warren, IL

Lat/Long: 42º 29' 46"/-89º 59' 15"

Railroad Milepost-Line: 138.6-W

Crossing Angle (Deg.): 60

Crossing Width (By Track): 51.0

Number of Tracks: 1

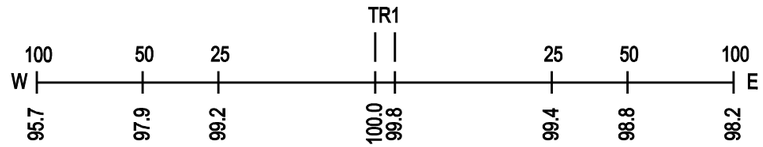

ROAD PROFILE

SCALE IN FEET

100 50 0 100

Copyright 2010 by The State of Illinois