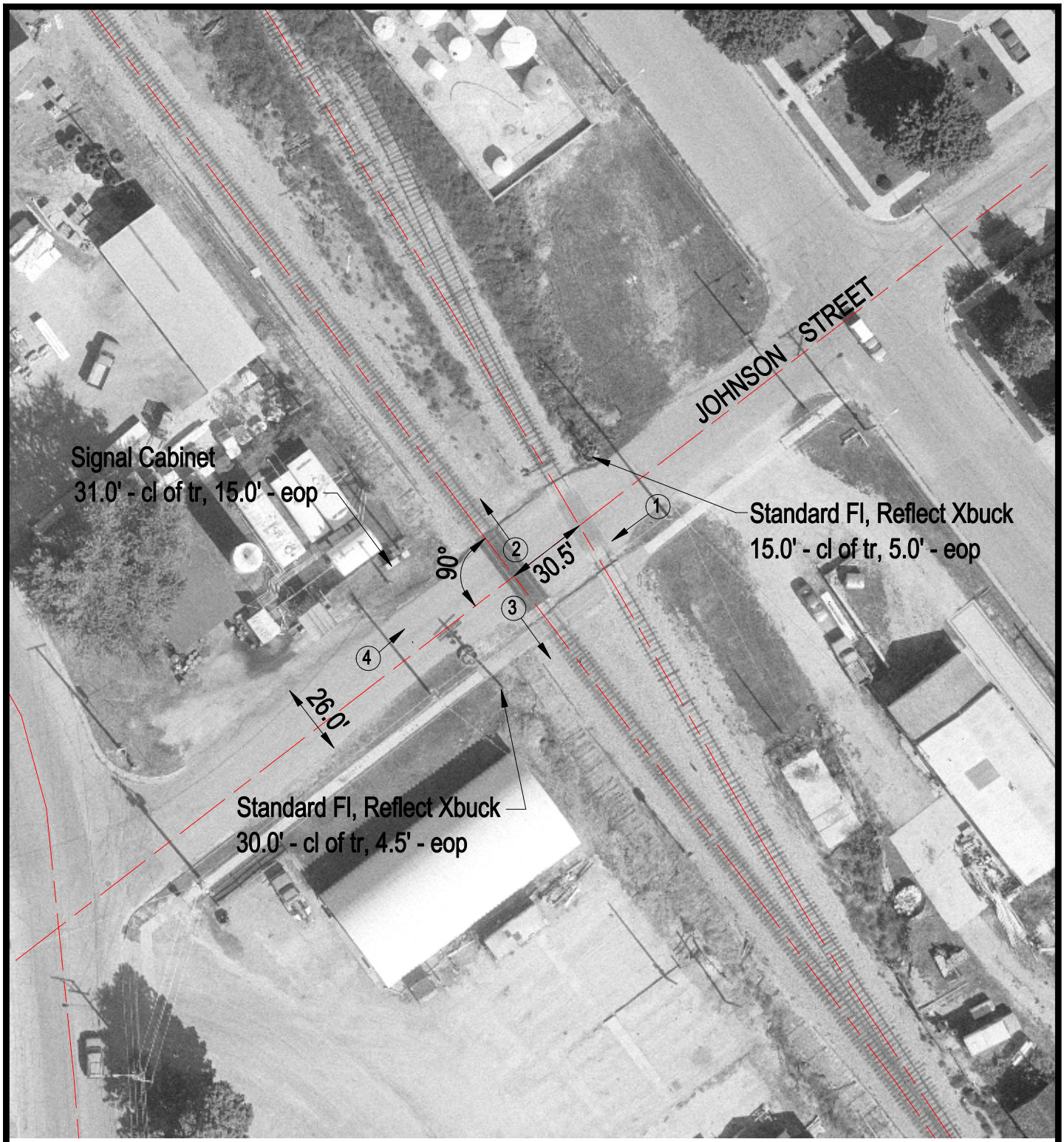

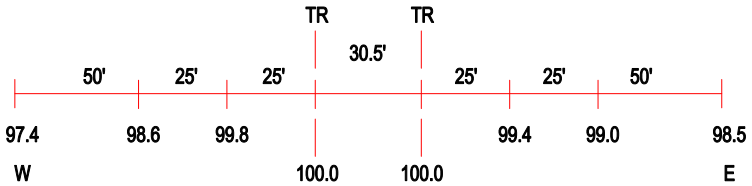

ROAD PROFILE

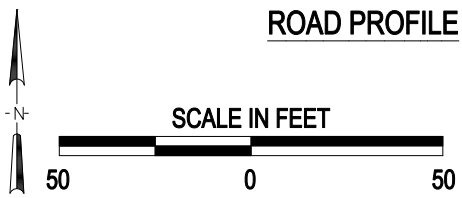

3 Photo Location

Crossing #:	306865D
Location:	Jo Daviess Co., City of Warren (N)
Lat/Long:	42°29'40" / 89°59'11"
Railroad:	ICR
Street:	Johnson Street
Railroad Milepost:	138.46
Crossing Protection:	Train Activated Devices

J:\JODAVIESS\306865D\306865D.DWG 03/05/01 08:42 JLA