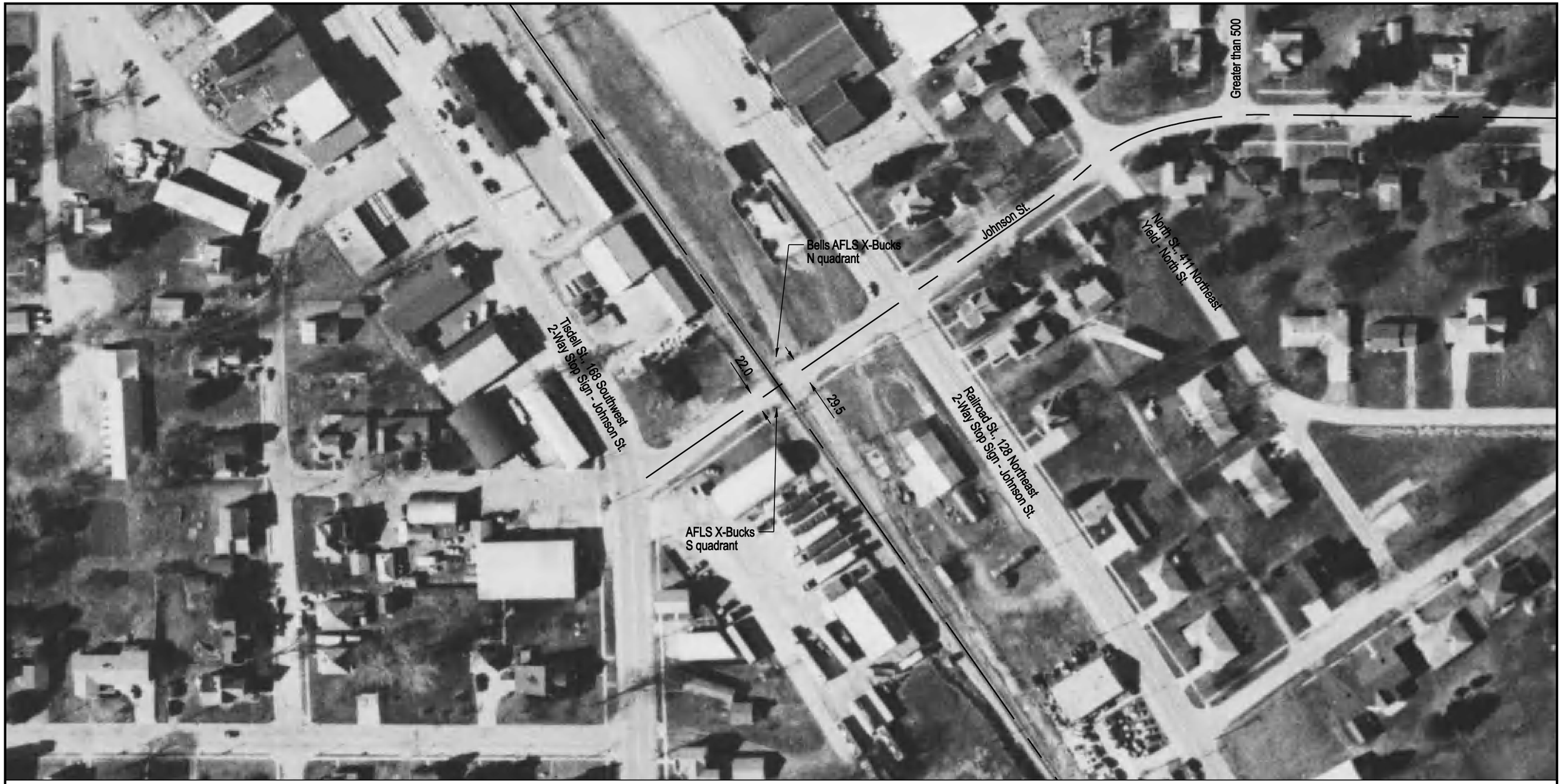

Aerial Imagery Courtesy of IDOT @ 2006

NOTE: ALL MEASUREMENTS ARE IN FEET

DOT/AAR Inventory #: 306865D

Location: Jo Daviess Co., In Warren, IL

Lat/Long: 42º 29' 40"/-89º 59' 9"

Railroad Milepost-Line: 138.46-W

Crossing Angle (Deg.): 90

Crossing Width (By Track): 30.0

Number of Tracks: 1

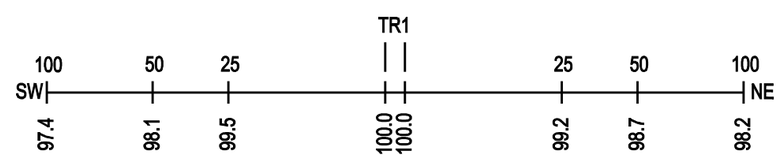

ROAD PROFILE

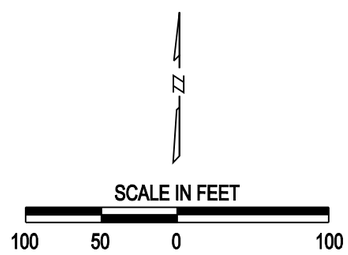

Copyright 2010 by The State of Illinois