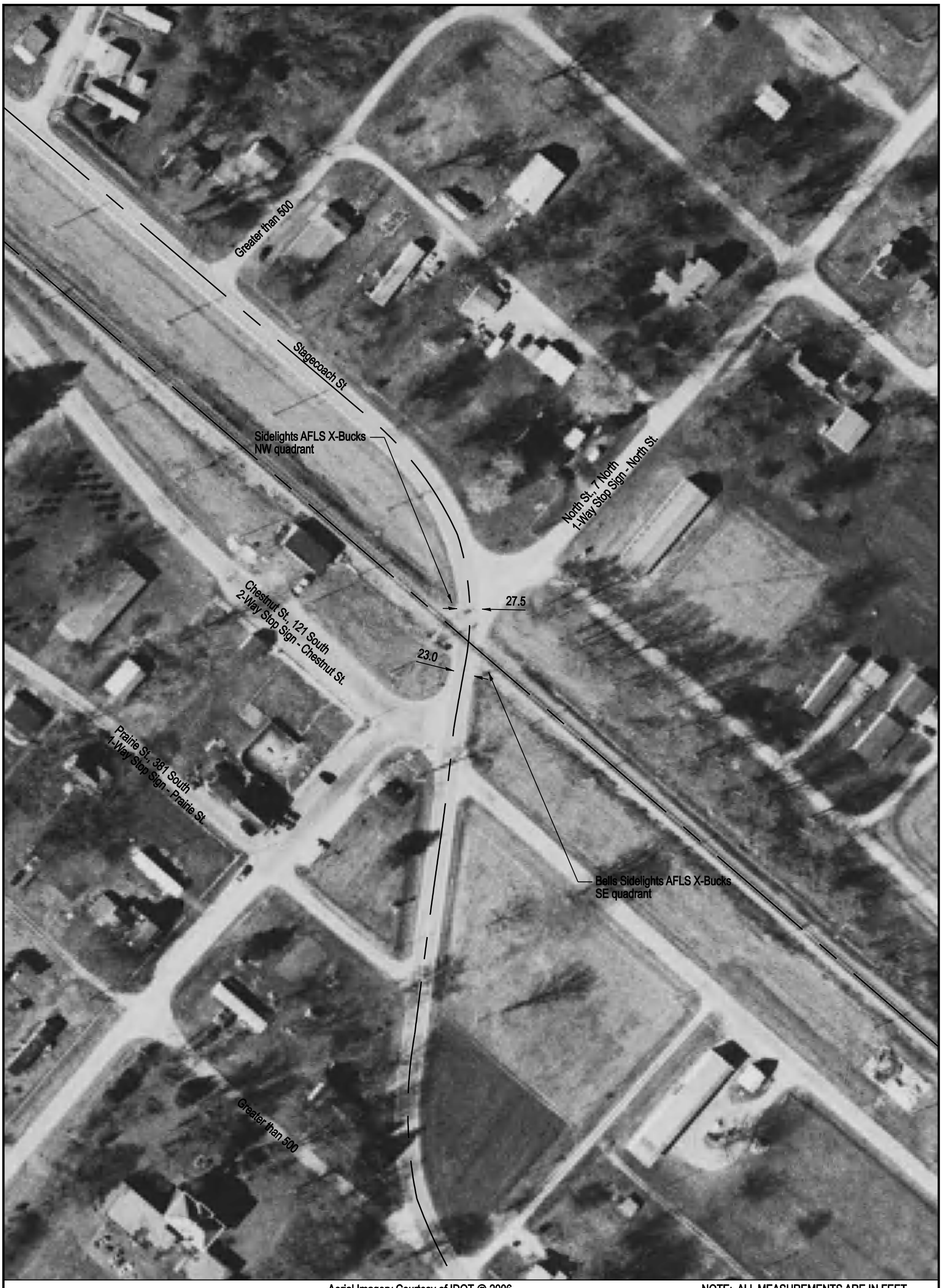

Aerial Imagery Courtesy of IDOT @ 2006

NOTE: ALL MEASUREMENTS ARE IN FEET

DOT/AAR Inventory #: 306858T

Location: Jo Daviess Co., In Nora, IL

Lat/Long: 42º 27' 22"/-89º 56' 43"

Railroad Milepost - Line: 135.08-W

Crossing Angle (Deg.): 60

Crossing Width (By Track): 40.5

Number of Tracks: 1

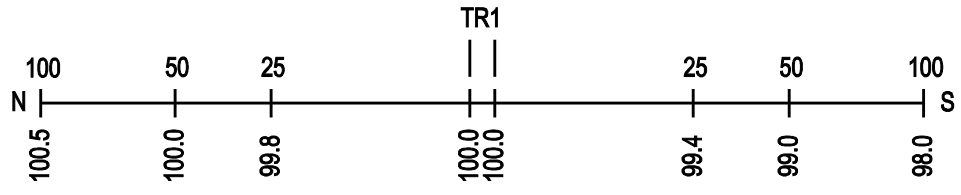

ROAD PROFILE

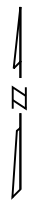

SCALE IN FEET

100 50 0 100

Copyright 2010 by The State of Illinois