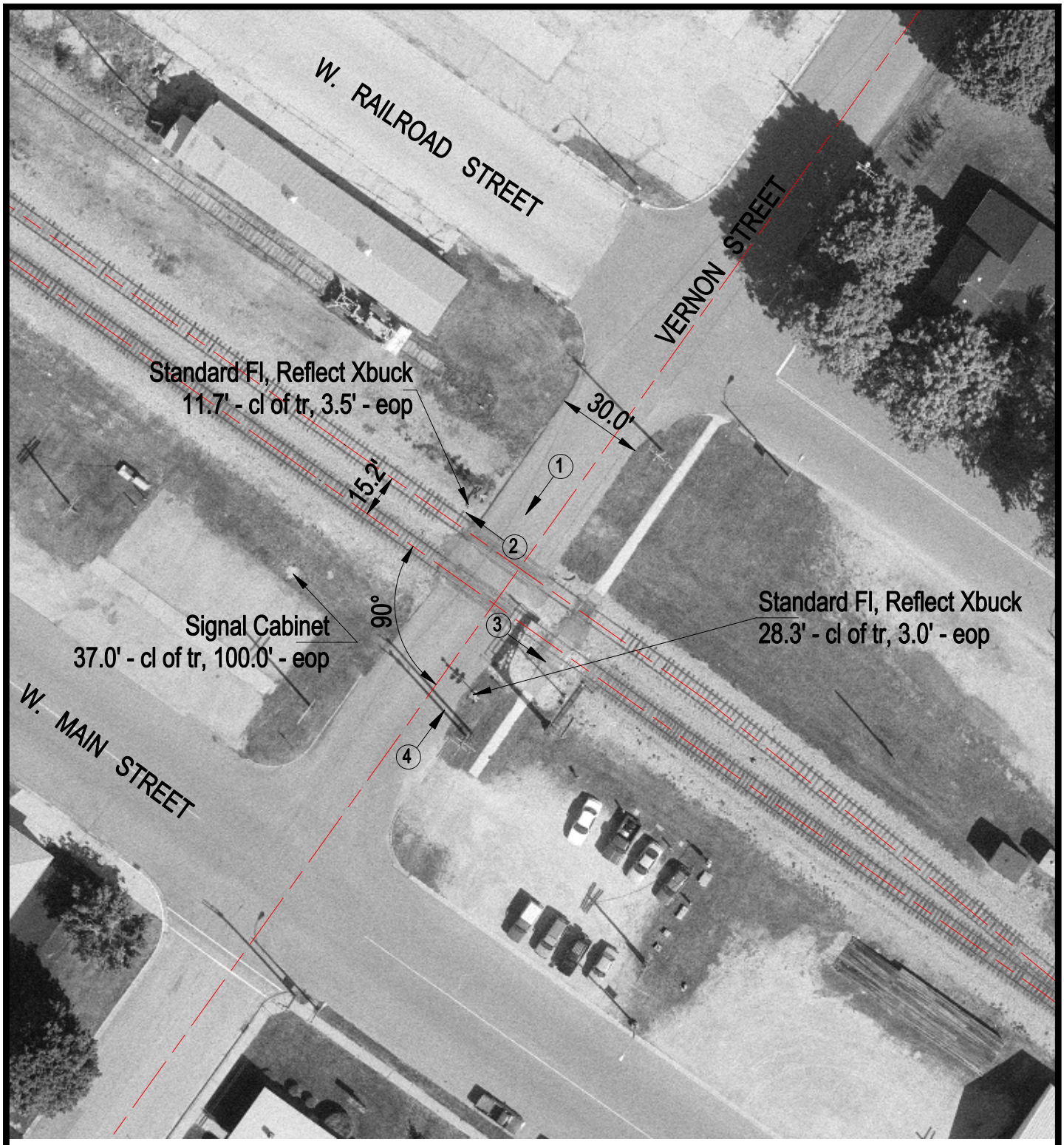

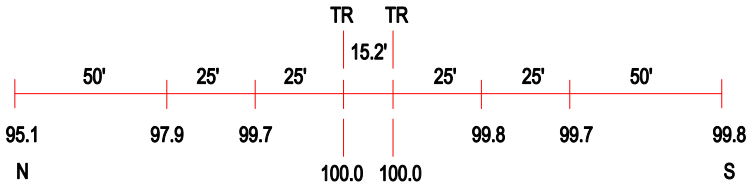

ROAD PROFILE

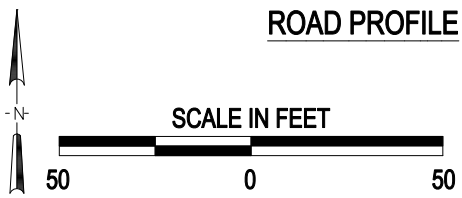

(3) Photo Location

Crossing #:	306843D
Location:	Stephenson Co., City of Lena (In)
Lat/Long:	42°22'51" / 89°49'39"
Railroad:	CC
Street:	Vernon Street
Railroad Milepost:	127.12
Crossing Protection:	Train Activated Devices

J:\STEPHENSON\306843D\306843D.DWG 04/11/01 08:57 WAK