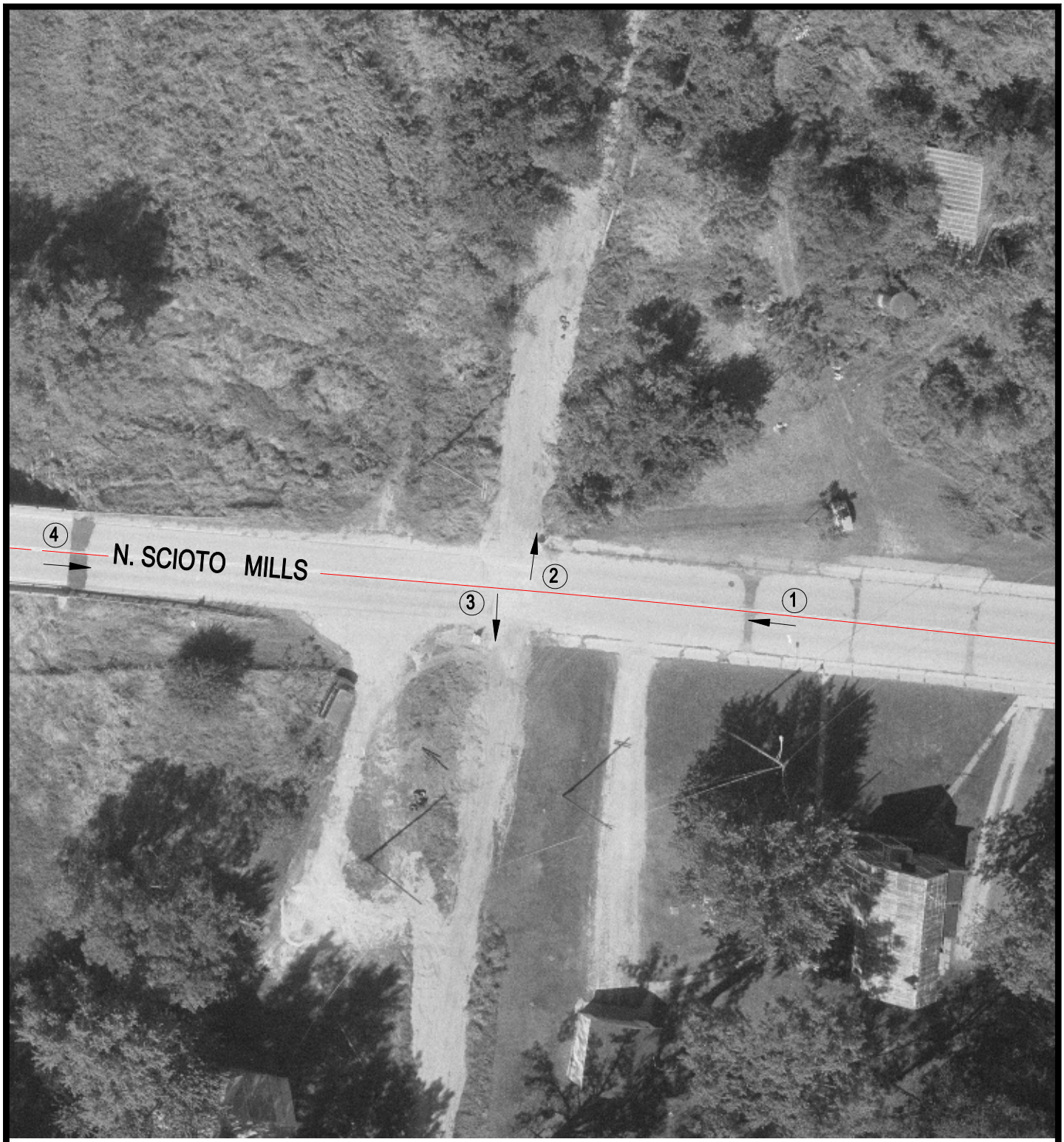

Crossing #: 306601H

Location: Stephenson Co., City of Cedarville (Near)

Lat/Long: 42°21'23" / 89°40'12"

Railroad: WICT

Street: N. Scioto Mills

Railroad Milepost: 5.50

Crossing Protection: Closed

N

SCALE IN FEET

50 0 50

3 Photo Location

J:\STEPHENSON\306601H\306601H.DWG 03/01/00 07:56 TFG