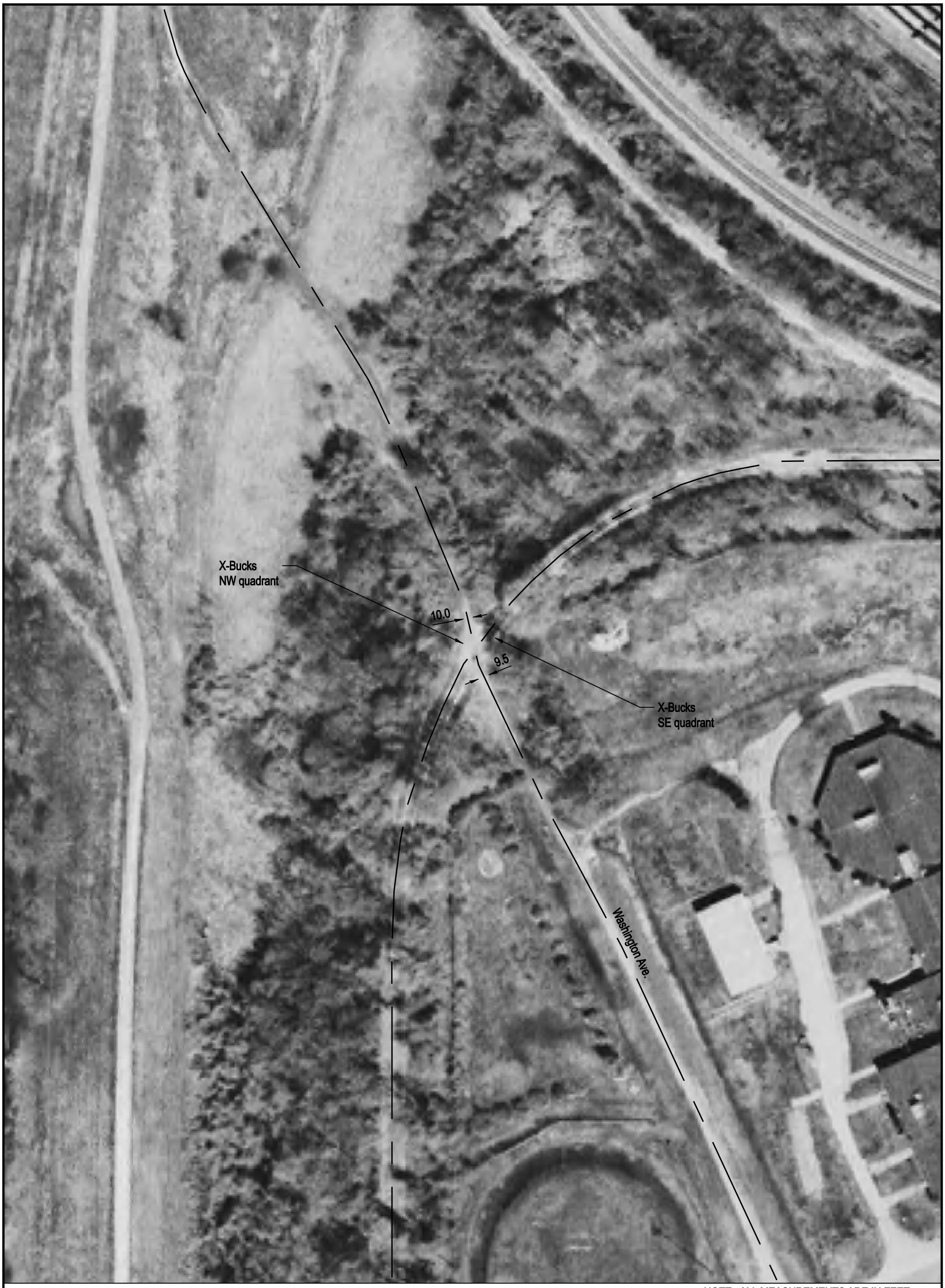

NOTE: ALL MEASUREMENTS ARE IN FEET

DOT/AAR Inventory #: 299071A

Location: Alexander Co., In Cairo, IL

Lat/Long: 37° 1' 14"/-89° 11' 23"

Railroad Milepost - Line: 364.49-M

Crossing Angle (Deg.): 45

Crossing Width (By Track): 20.5

Number of Tracks: 1

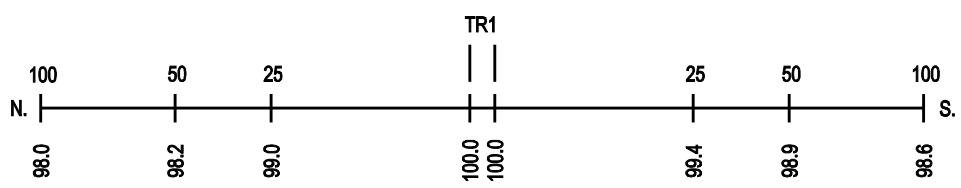
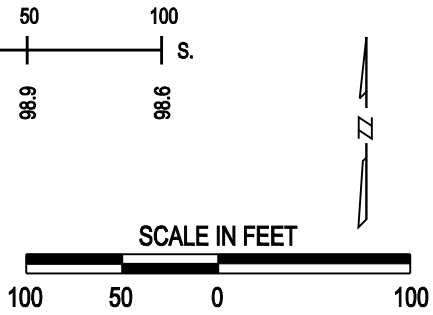
ROAD PROFILE