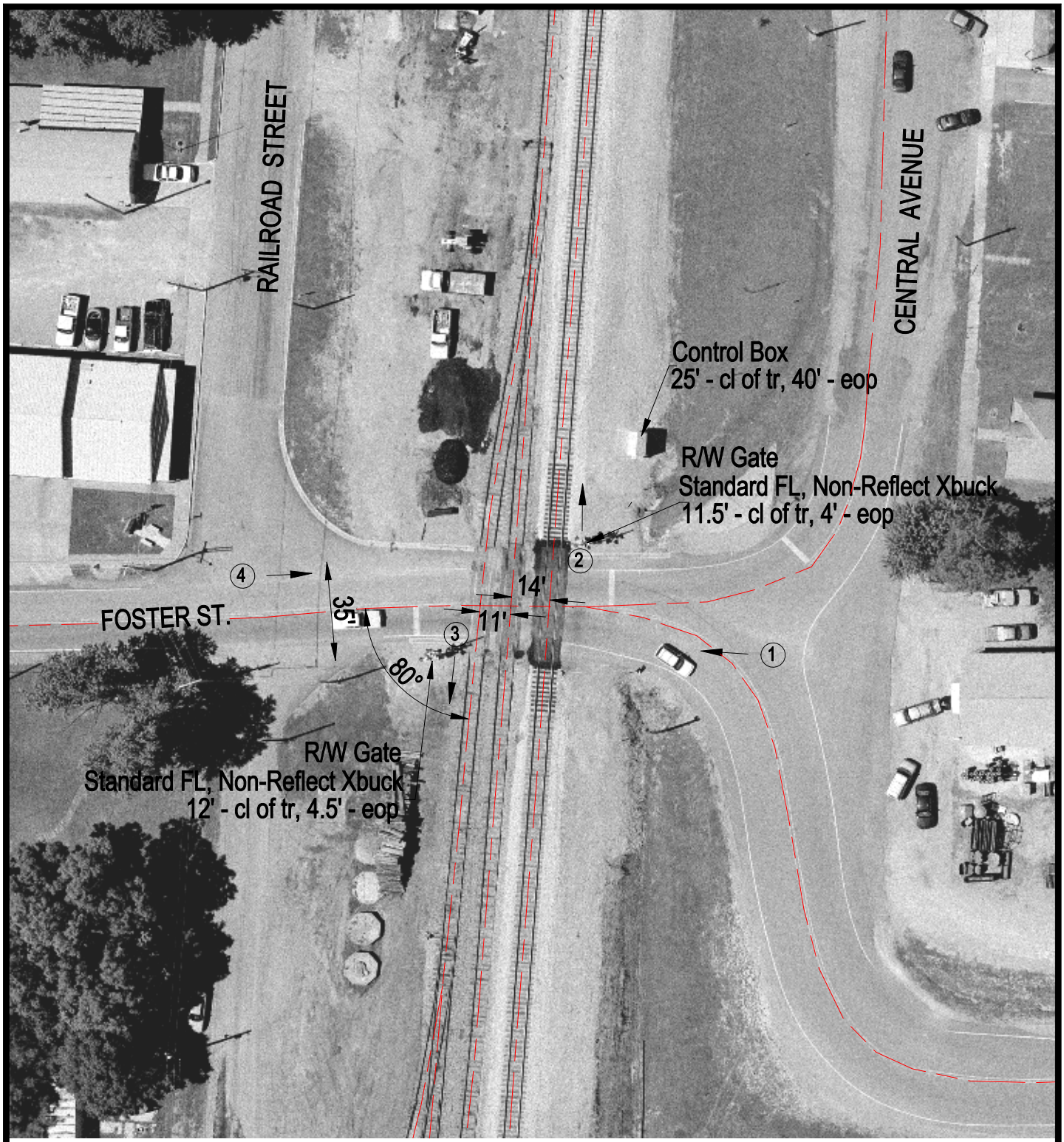


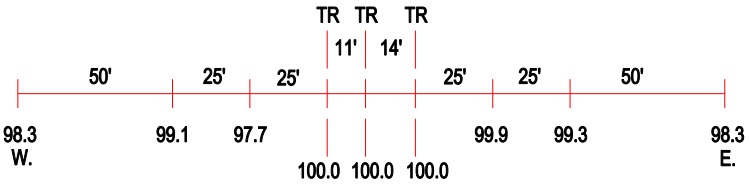


ROAD PROFILE

N

SCALE IN FEET

50 0 50

3 Photo Location

| | |
|---|---|
| Crossing #: | 299051N |
| Location: | Pulaski., City of Ullin (I) |
| Lat/Long: | 37°16'34" / 89°11'07" |
| Railroad: | IC |
| Street: | Foster St. |
| Railroad Milepost: | 344.67 |
| Crossing Protection: | Train Activated Devices |

J:\PULASKI\299051N\299051N.DWG 03/09/01 09:27 HWH