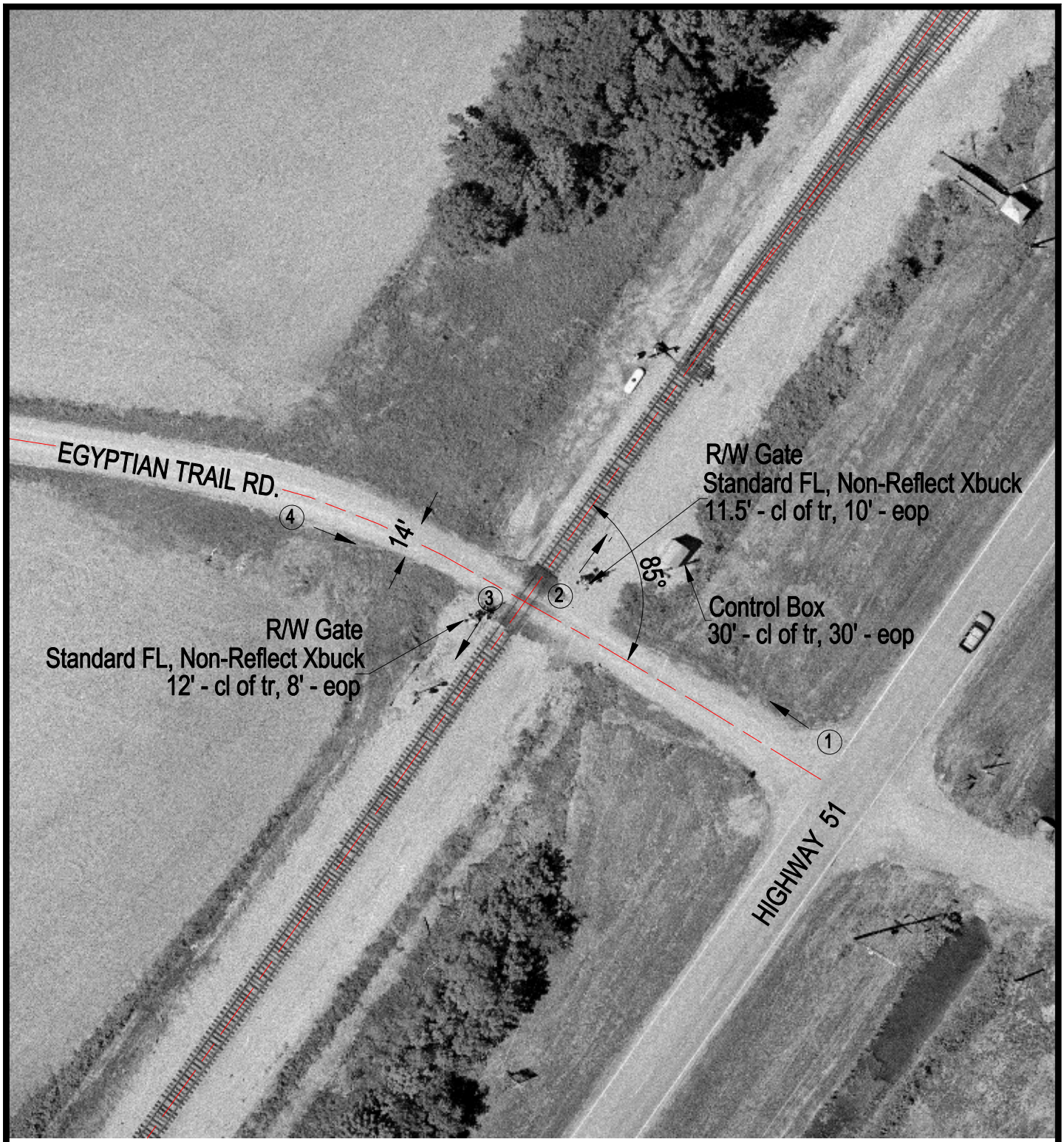

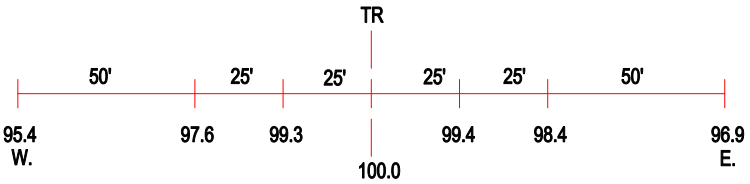

ROAD PROFILE

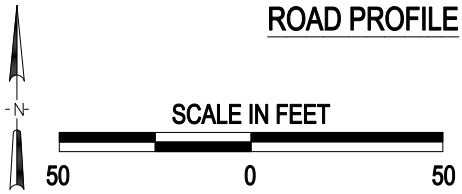

3 Photo Location

Crossing #:	299049M
Location:	Pulaski., City of Ullin (N)
Lat/Long:	37°17'28" / 89°10'39"
Railroad:	IC
Street:	Egyptian Trail Rd.
Railroad Milepost:	343.51
Crossing Protection:	Train Activated Devices

J:\PULASKI\299049M\299049M.DWG 08/07/00 09:33 LPM