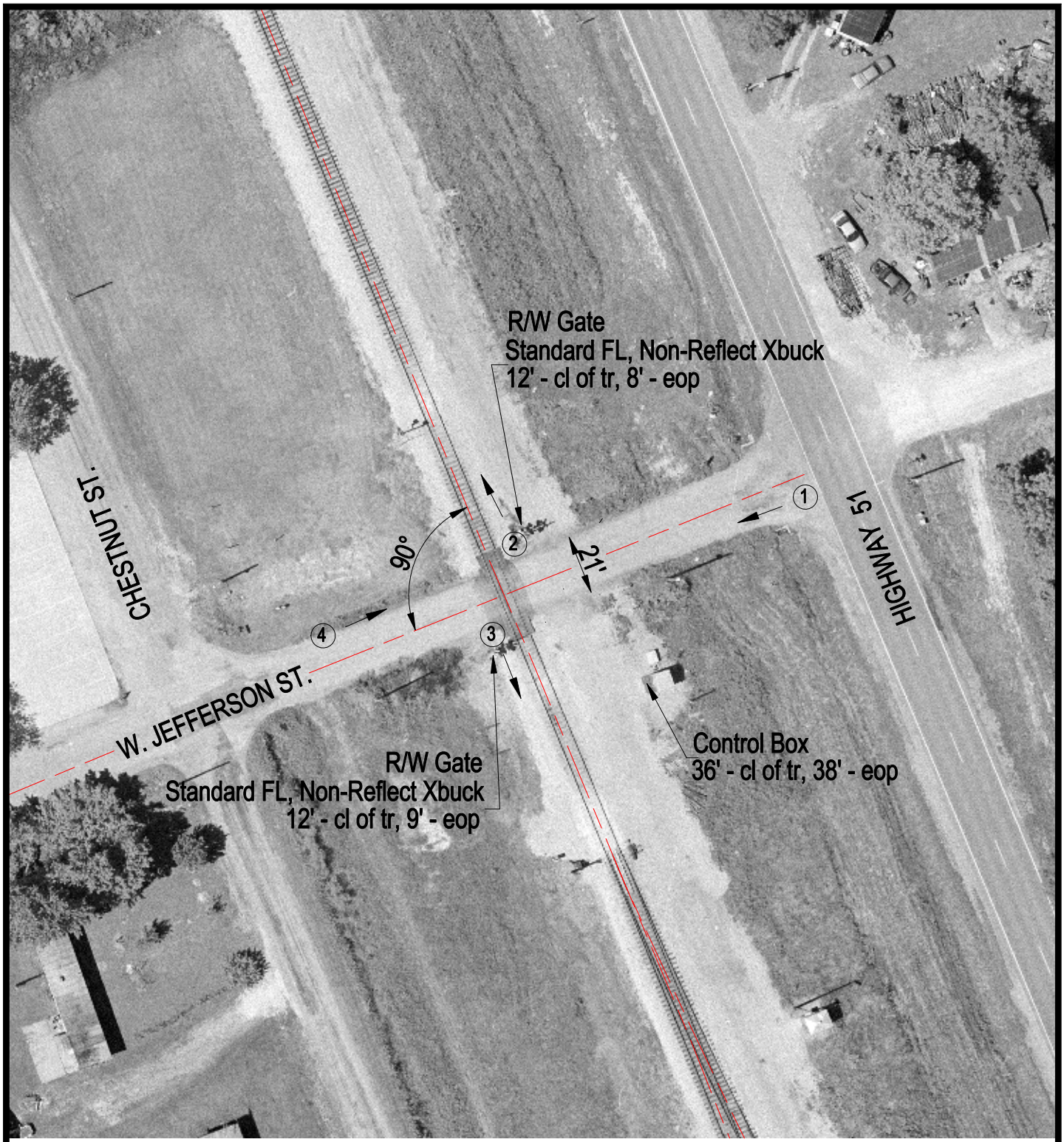

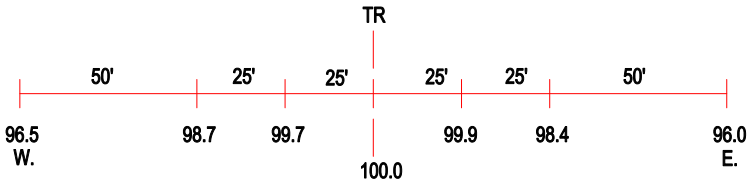

ROAD PROFILE

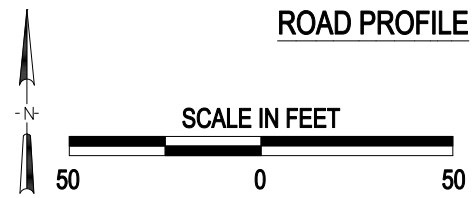

(3) Photo Location

Crossing #:	299046S
Location:	Pulaski., City of Ullin (N)
Lat/Long:	37°19'27" / 89°09'58"
Railroad:	IC
Street:	West Jefferson St.
Railroad Milepost:	340.89
Crossing Protection:	Train Activated Devices

J:\PULASKI\299046S\299046S.DWG 08/07/00 09:35 LPM