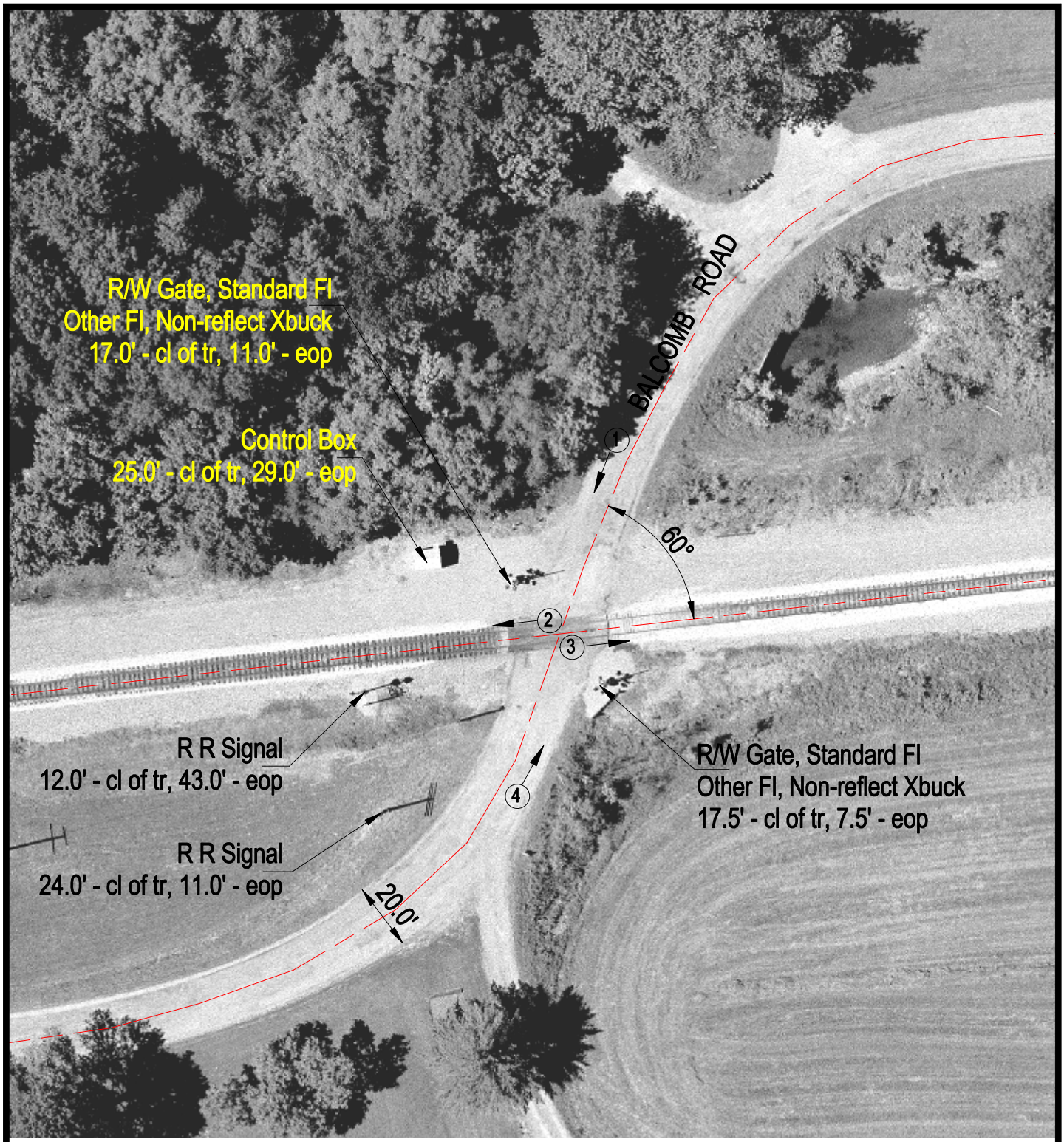

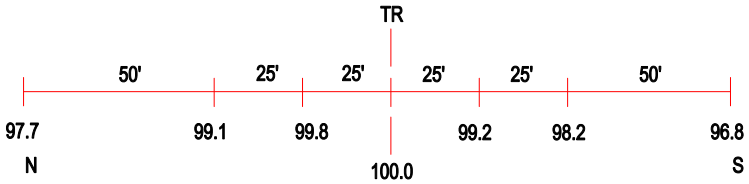

ROAD PROFILE

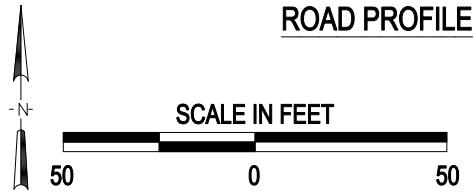

3 Photo Location

Crossing #:	299037T
Location:	Union Co., City of Dongola (Near)
Lat/Long:	37°24'48" / 89°12'06"
Railroad:	IC
Street:	Balcom Road
Railroad Milepost:	333.28
Crossing Protection:	Train Activated Devices

J:\UNION\299037T\299037T.DWG 08/17/00 09:48 JLA