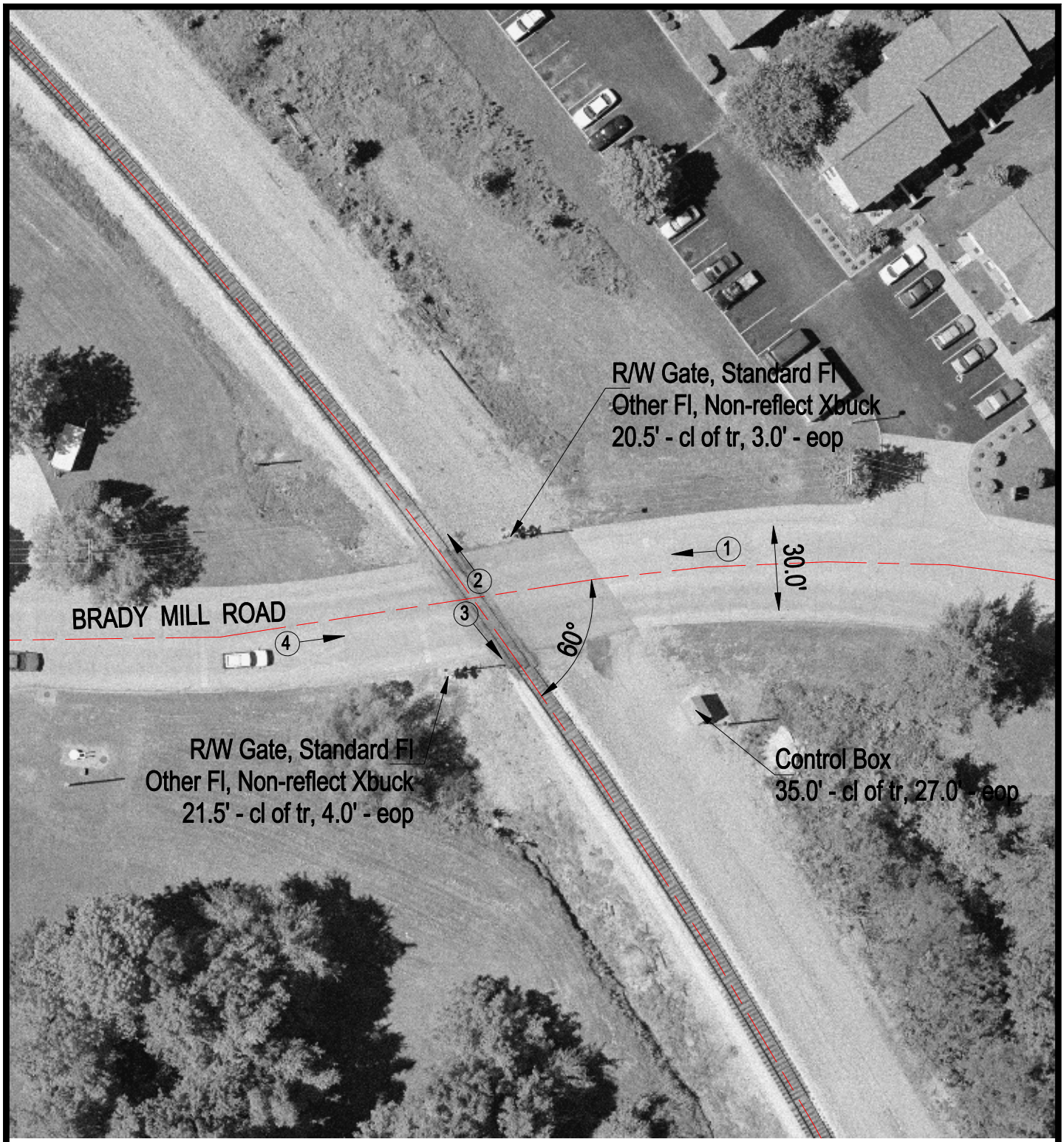

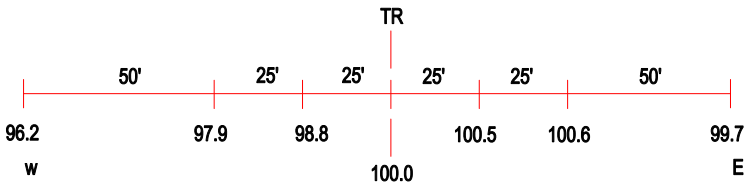

ROAD PROFILE

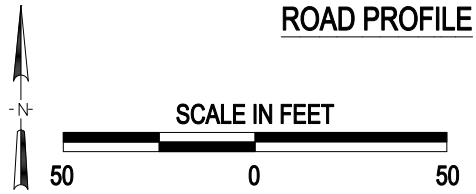

(3) Photo Location

Crossing #:	299032J
Location:	Union Co., City of Anna (In)
Lat/Long:	37°27'10" / 89°13'53"
Railroad:	IC
Street:	Brady Mill Road
Railroad Milepost:	329.80
Crossing Protection:	Train Activated Devices

J:\UNION\299032J\299032J.DWG 08/10/00 13:40 JLA