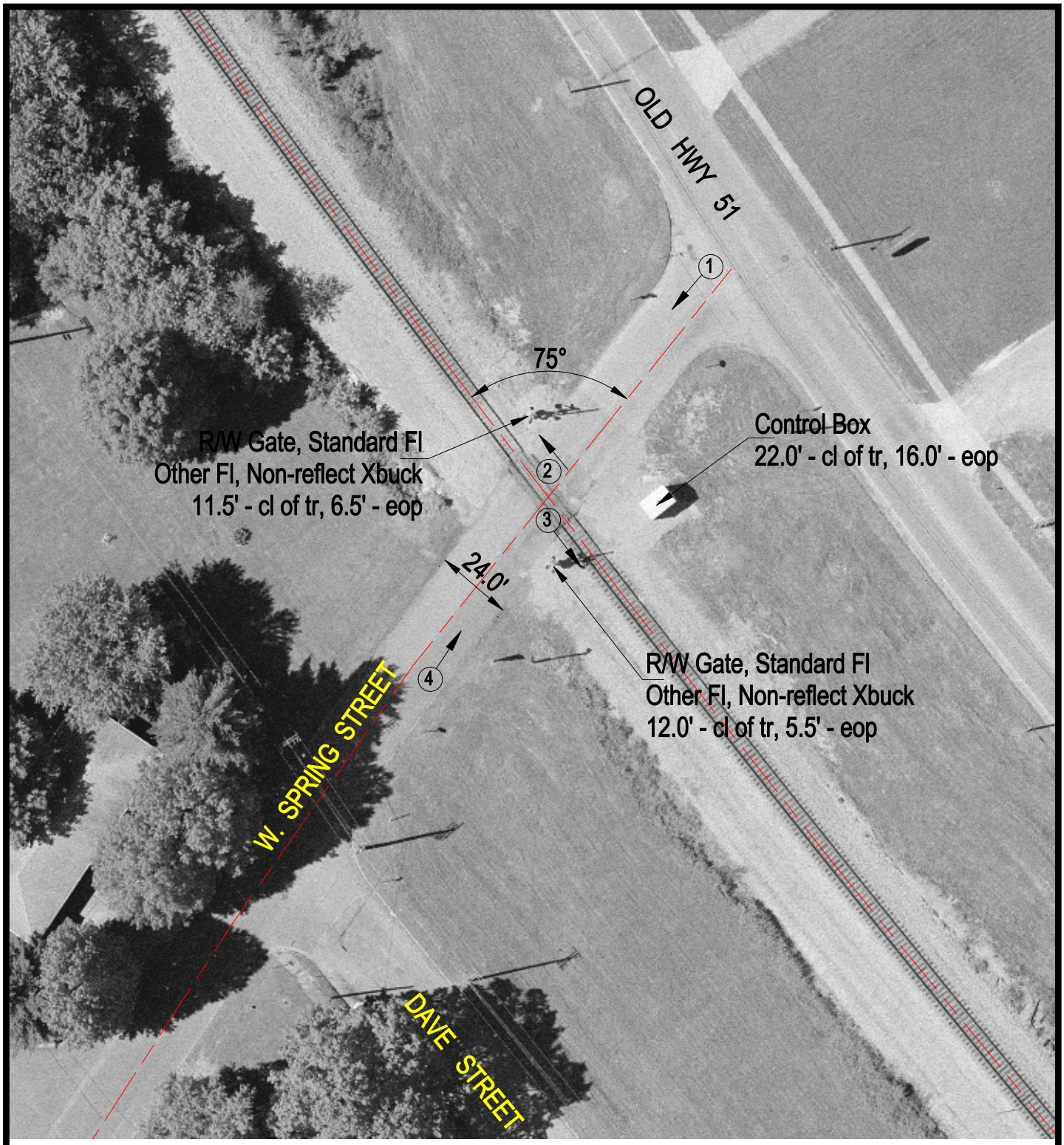

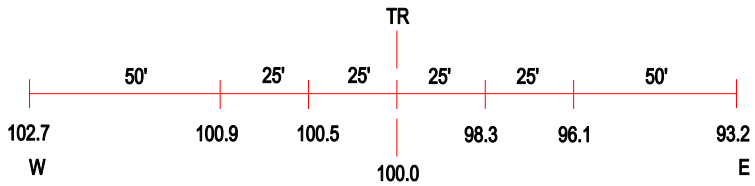

ROAD PROFILE

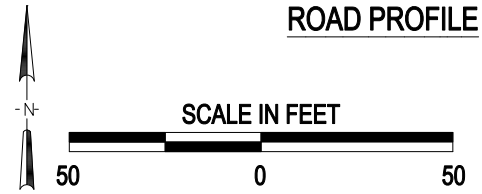

3 Photo Location

Crossing #:	299028U
Location:	Union Co., City of Anna (In)
Lat/Long:	37°27'52" / 89°15'14"
Railroad:	IC
Street:	W. Spring Street
Railroad Milepost:	328.31
Crossing Protection:	Train Activated Devices

J:\UNION\299028U\299028U.DWG 03/07/01 16:10 BJB