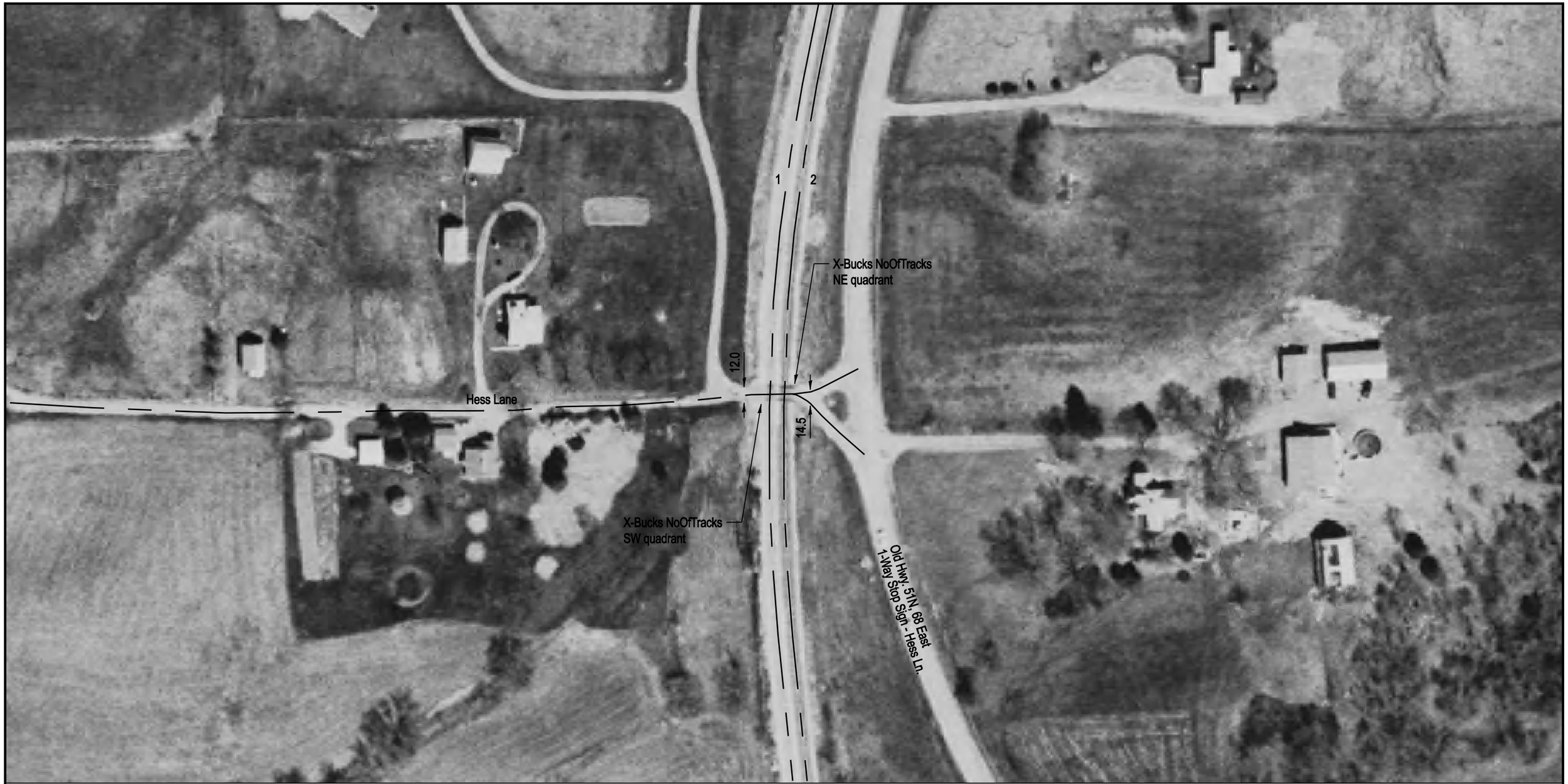

NOTE: ALL MEASUREMENTS ARE IN FEET

DOT/AAR Inventory #: 299024S

Location: Union Co., Near Cobden, IL

Lat/Long: 37° 29' 51"/-89° 15' 45"

Railroad Milepost-Line: 325.98-M

Crossing Angle (Deg.): 90

Crossing Width (By Track): 16.5, 16.0 (1 to 2)

Number of Tracks: 2

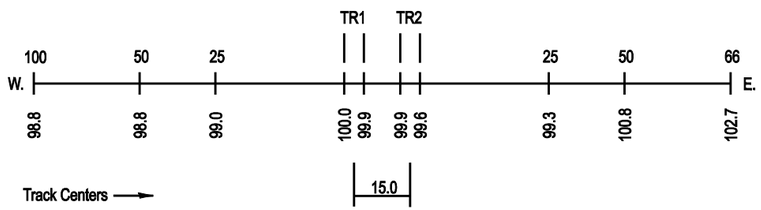
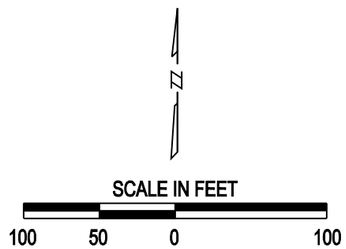
ROAD PROFILE