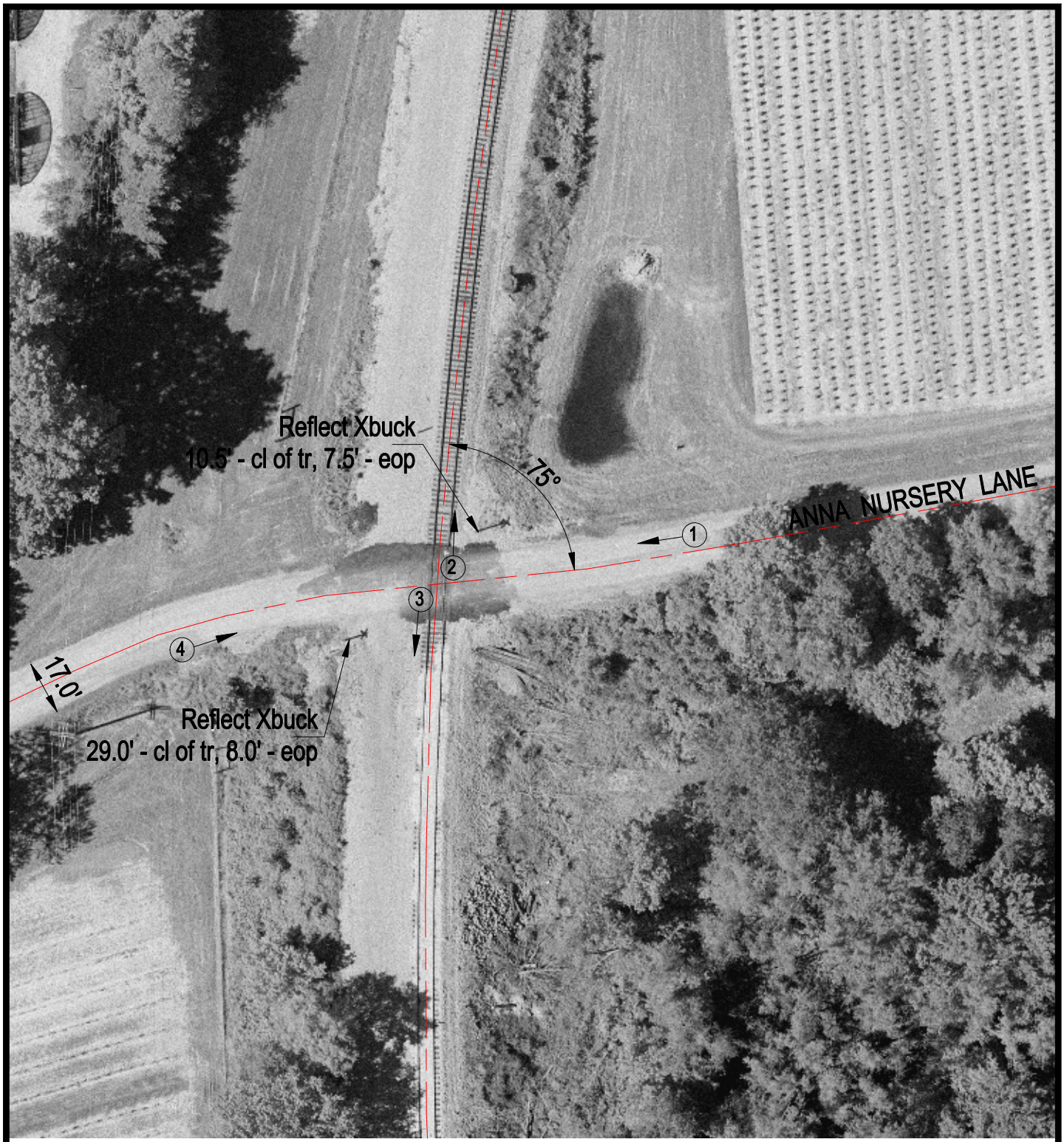

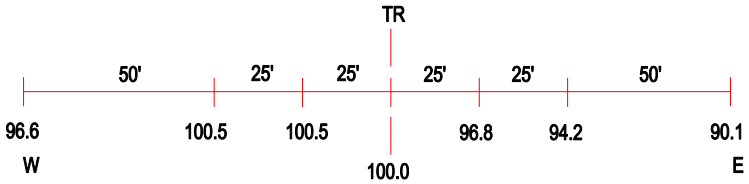

ROAD PROFILE

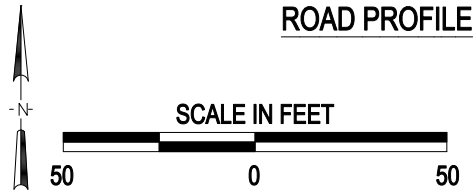

3 Photo Location

Crossing #: 299023K

Location: Union Co., City of Cobden (Near)

Lat/Long: 37°30'39" / 89°15'48"

Railroad: IC

Street: Anna Nursery Lane

Railroad Milepost: 325.01

Crossing Protection: Sign

J:\UNION\299023K\299023K.DWG 08/10/00 09:58 JLA