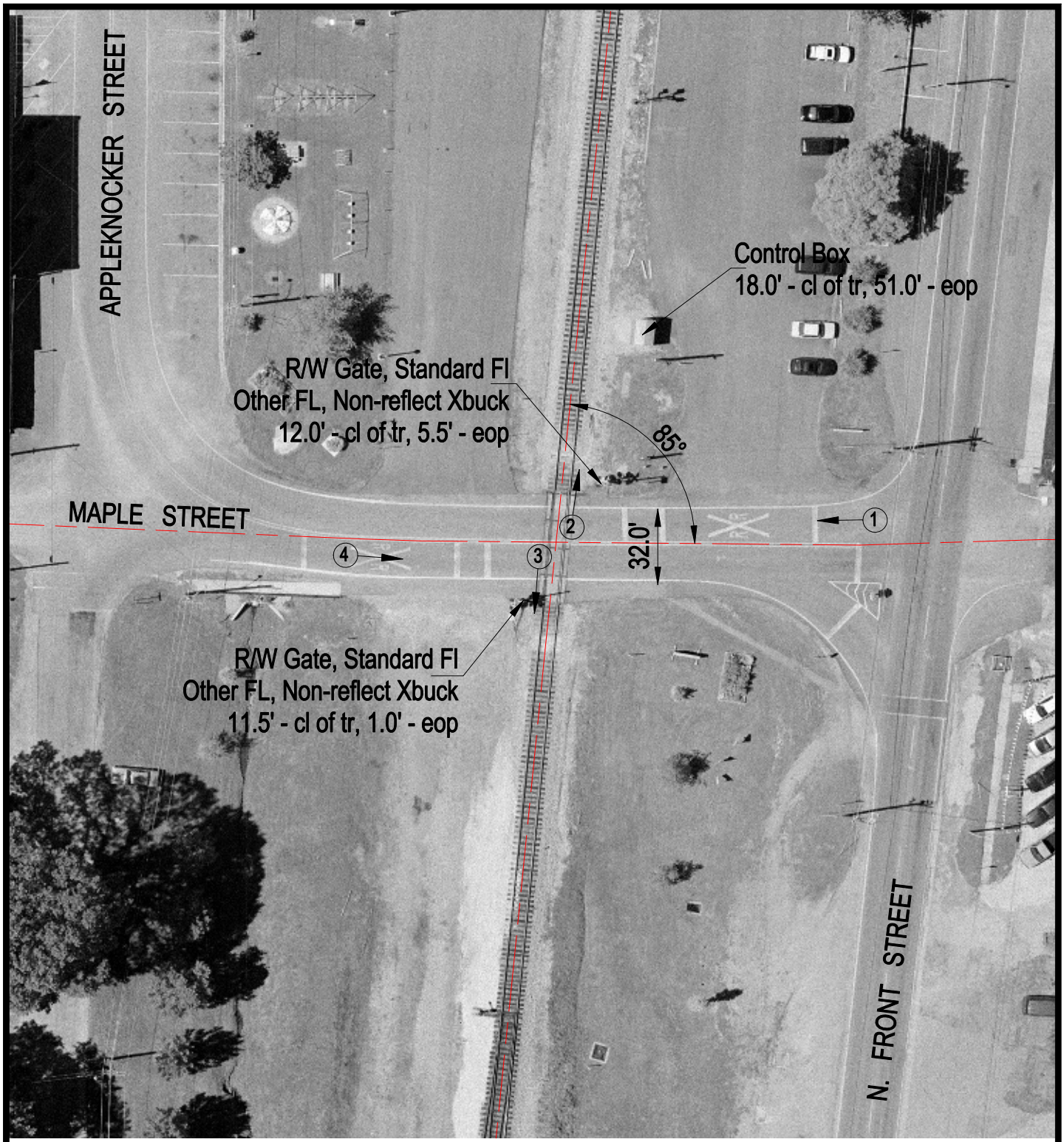

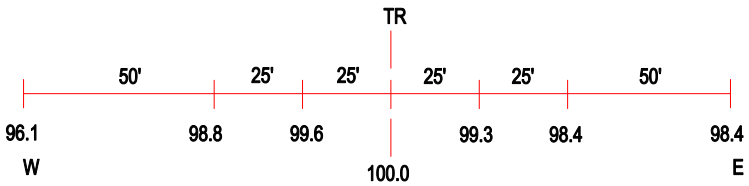

ROAD PROFILE

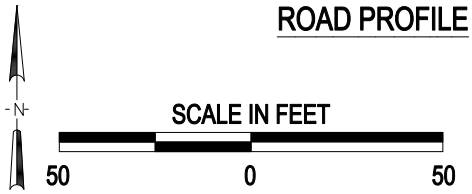

3 Photo Location

Crossing #:	299020P
Location:	Union Co., City of Cobden (In)
Lat/Long:	37°31'54" / 89°15'15"
Railroad:	IC
Street:	Maple Street
Railroad Milepost:	323.44
Crossing Protection:	Train Activated Devices

J:\UNION\299020P\299020P.DWG 03/07/01 15:45 BJB