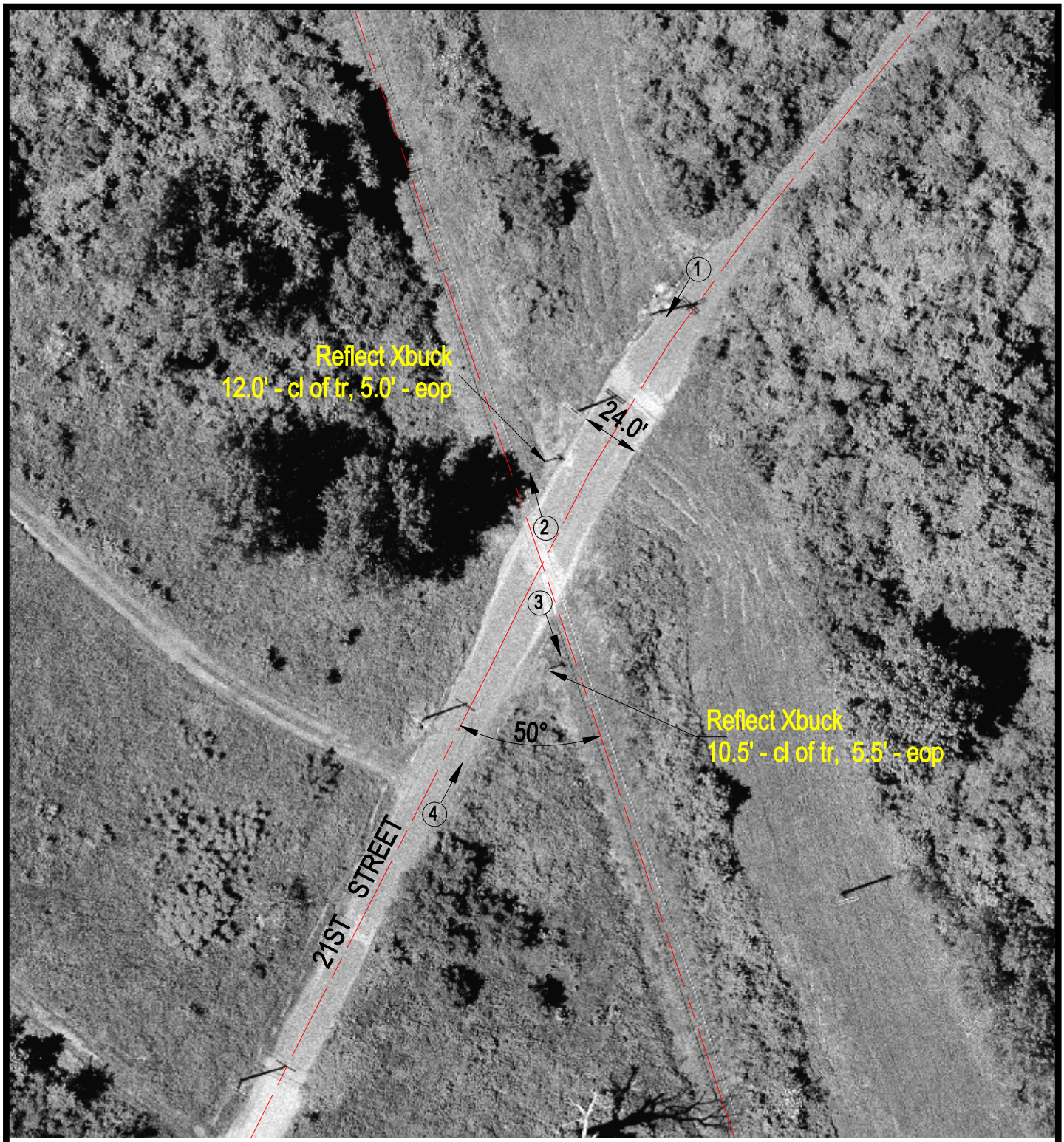

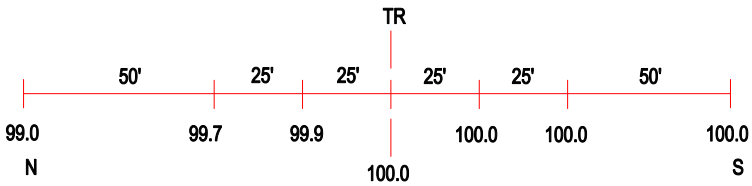

ROAD PROFILE

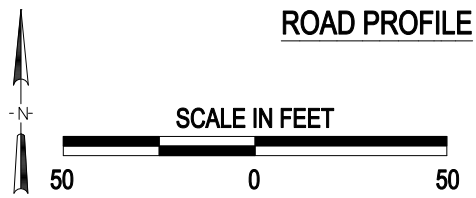

3 Photo Location

Crossing #:	298787A
Location:	Alexander Co., City of Cairo (In)
Lat/Long:	37°00'05" / 89°11'01"
Railroad:	CTML
Street:	21st Street
Railroad Milepost:	3.10
Crossing Protection:	Sign

J:\ALEXANDER\298787A\298787A.DWG 02/26/01 11:12 WAK