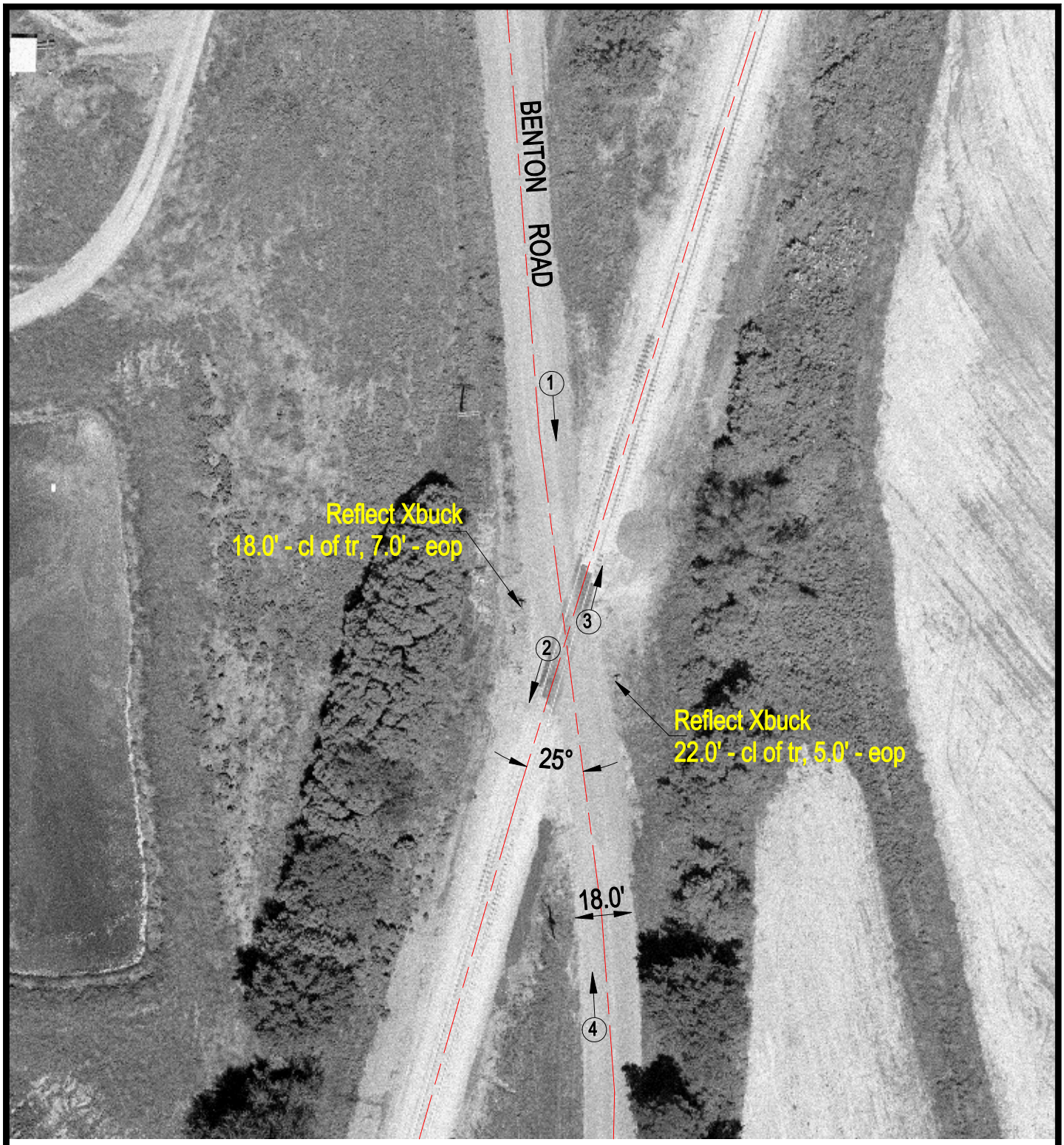

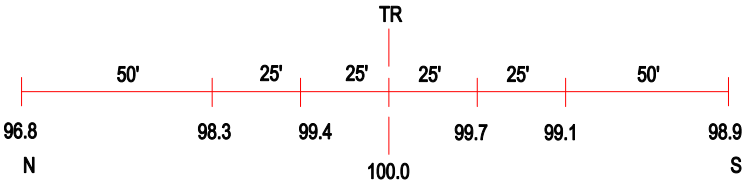

ROAD PROFILE

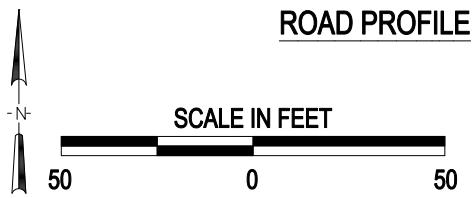

(3) Photo Location

Crossing #:	296671S
Location:	Massac Co., City of Metropolis (Near)
Lat/Long:	37°16'22" / 88°44'17"
Railroad:	IC
Street:	Benton Road
Railroad Milepost:	114.80
Crossing Protection:	Sign

J:\MASSAC\296671S\296671S.DWG 08/22/00 08:39 JLA