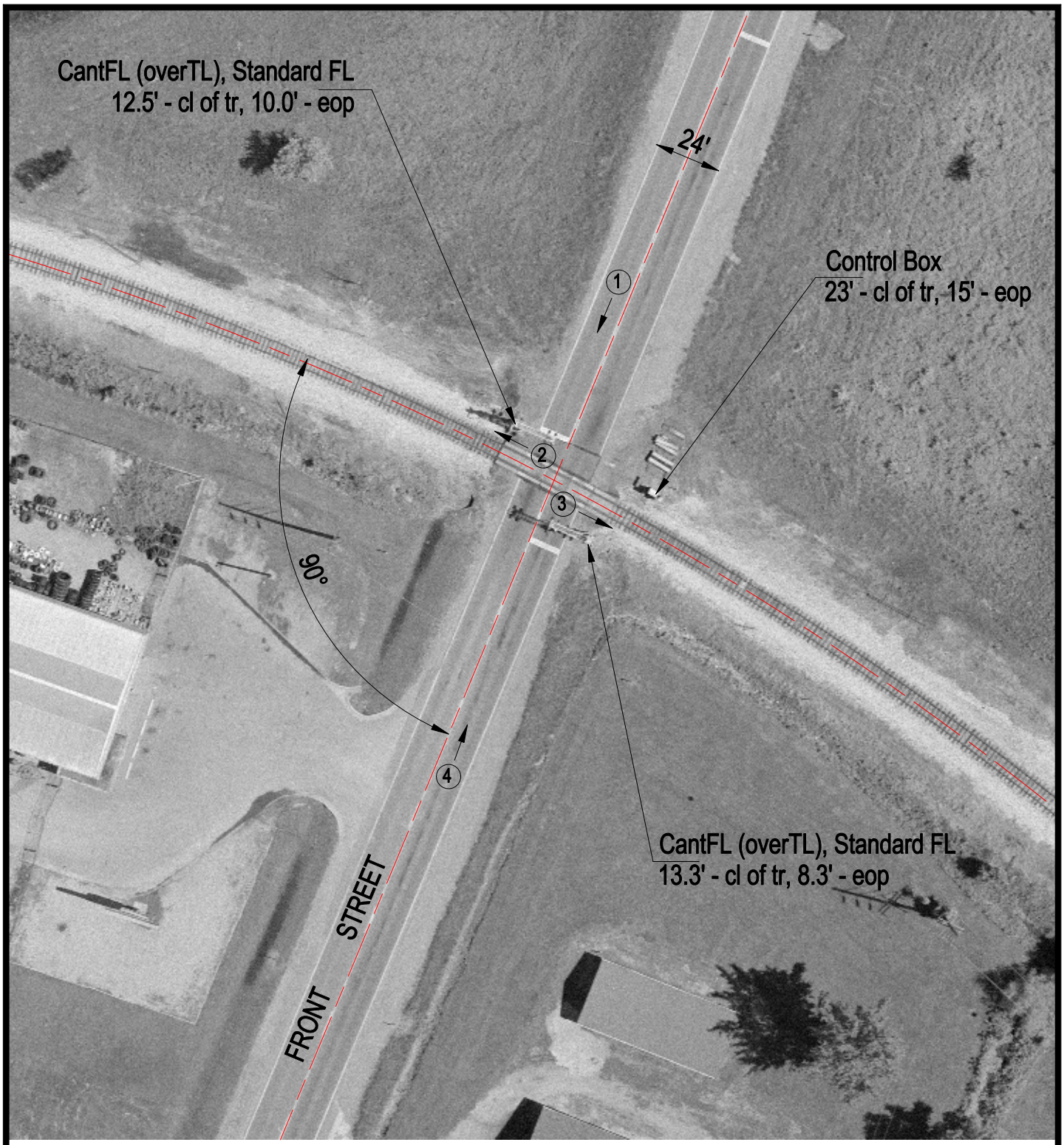

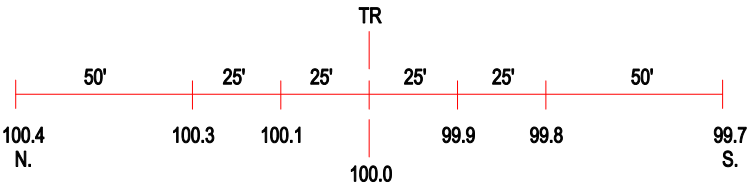

ROAD PROFILE

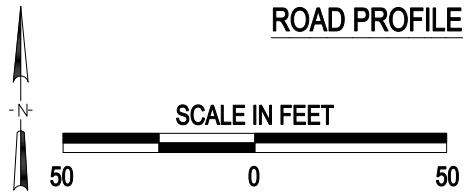

(3) Photo Location

Crossing #:	296179Y
Location:	Perry Co., City of DuQuoin (I)
Lat/Long:	38°01'29" / 89°14'33"
Railroad:	IC
Street:	Front Street
Railroad Milepost:	69.80
Crossing Protection:	Train Activated Devices