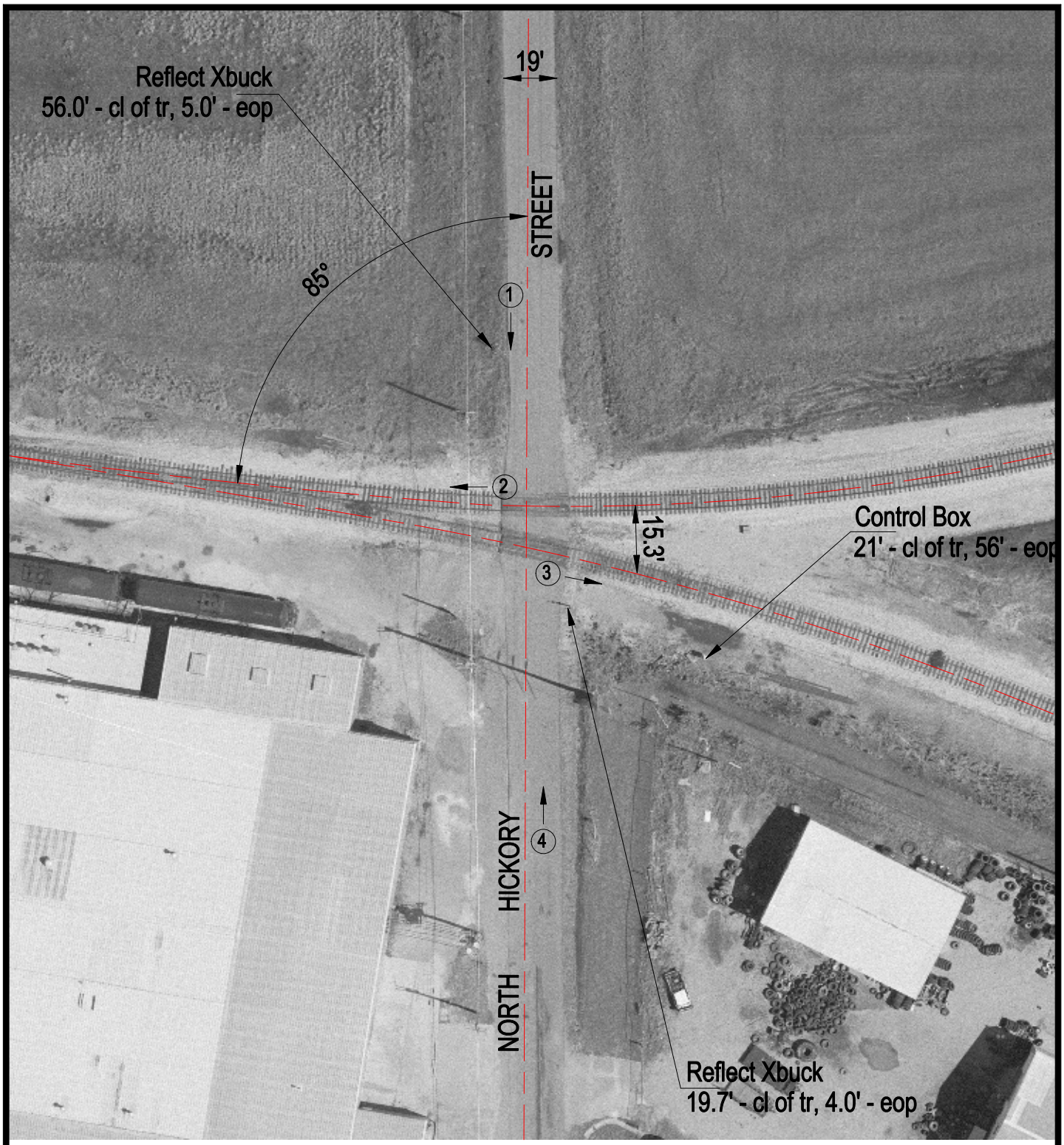

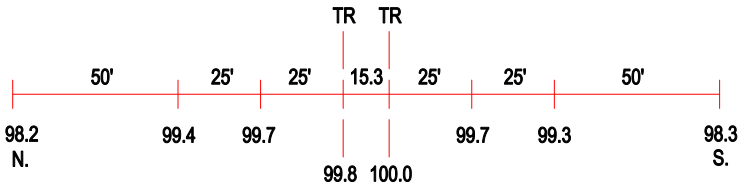

ROAD PROFILE

(3) Photo Location

Crossing #:	296178S
Location:	Perry Co., City of DuQuoin (I)
Lat/Long:	38°01'29" / 89°14'36"
Railroad:	IC
Street:	N. Hickory Street
Railroad Milepost:	69.71
Crossing Protection:	Signs